

# Firmware User's Manual

A1D-900-**A2.10.00**-AC

A1D-900-**A3.10.02**-AC

A1D-900-**A4.04.00**-AC

A1D-900-**A5.03.00**-AC

A1D-900-**A6.03.00**-AC

A1D-900-**A7.00.02**-AC

A1D-900-**A8.04.03**-AC

A1D-900-**A9.08.05**-AC

2025/08/05

**ACTi**  
Connecting Vision

# Table of Contents

## Recommended PC Specifications **5**

## Preparation **6**

---

Connect the Equipment .....	6
Configure the IP Addresses .....	6
Access the Camera.....	10

## Live View **13**

---

Login.....	13
Live View .....	14
View Modes .....	17
PTZ Control Panel.....	18
How to Zoom the Camera In or Out.....	18
How to Set the Home Position .....	19
How to Adjust the Focus .....	19
How to Set Serial Hex Command Protocol .....	20
How to Use the Pan/Tilt .....	20
How to Set Touring Preset Points .....	21
How to Set and Enable Tours.....	21
How to Use Scan Function.....	22

## Setup **24**

---

Access the Setup Page .....	24
Host.....	25
Serial Setting.....	26
GPS Position.....	26
Date & Time .....	28
Network .....	30

IP Address Filtering .....	30
Port Mapping.....	32
HTTP.....	34
HTTPS .....	34
IEEE 802.1X .....	35
SNMP Setting .....	36
RTP.....	39
Network (ToS, UPnP, Bonjour, ONVIF) .....	40
<b>IP Settings .....</b>	<b>43</b>
Connection Type .....	43
DNS .....	45
DDNS.....	46
<b>Intelligent Video .....</b>	<b>49</b>
People Detection.....	49
Line Crossing .....	51
Face Detection .....	53
Security .....	55
Tampering Detection .....	57
Vehicle Applications .....	58
<b>Video &amp; Audio .....</b>	<b>60</b>
Camera Options.....	60
Compression.....	64
Video.....	70
Audio.....	90
<b>Event.....</b>	<b>92</b>
Event Server .....	92
Event Configuration.....	97
Event List .....	105
Manual Event .....	111
<b>Local Storage Management .....</b>	<b>112</b>
Status.....	113
Utilities .....	114
File Management .....	119
<b>System.....</b>	<b>121</b>
User Account.....	121
System Info .....	122
Factory Default.....	123
Firmware Upload.....	124
Save & Reboot.....	125
Logout.....	125

# Troubleshooting

## Recommended PC Specifications

In order to configure or test the cameras, a PC with following basic specifications is needed:

<b>CPU</b>	Core 2 Duo 2.13 GHz or above
<b>Memory</b>	2 GB or above
<b>Operating System</b>	<ul style="list-style-type: none"><li>● Windows 7</li><li>● Windows 8</li></ul>
<b>Browser for Accessing Firmware</b>	<ul style="list-style-type: none"><li>● Internet Explorer 11</li></ul>
<b>Video Resolution</b>	1024x768 or higher

# Preparation

## Connect the Equipment

---

To be able to connect to the camera firmware from your PC, both the camera and the PC have to be connected to each other via Ethernet cable. At the same time, the camera has to have its own power supply. In case of PoE cameras, you can use a PoE Injector or a PoE Switch between the camera and the PC. The cameras that have the DC power connectors may be powered on by using a power adaptor.

The Ethernet port LED or Power LED of the camera will indicate that the power supply for the camera works normally.

## Configure the IP Addresses

---

In order to be able to communicate with the camera from your PC, both the camera and the PC have to be within the same network segment. In most cases, it means that they both should have very similar IP addresses, where only the last number of the IP address is different from each other. There are 2 different approaches to IP Address management in Local Area Networks – by DHCP Server or Manually.

### Using DHCP server to assign IP addresses:

If you have connected the computer and the camera into the network that has a DHCP server running, then you do not need to configure the IP addresses at all – both the camera and the PC would request a unique IP address from DHCP server automatically. In such case, the camera will immediately be ready for the access from the PC. The user, however, might not know the IP address of the camera yet. It is necessary to know the IP address of the camera in order to be able to access it by using a Web browser.

**The quickest way to discover the cameras in the network** is to use the simplest network search, built in the Windows system – just by pressing the “Network” icon, all the cameras of the local area network will be discovered by Windows thanks to the UPnP function support of our cameras.

In the example below, we successfully found **D11** camera that we had just connected to the network.

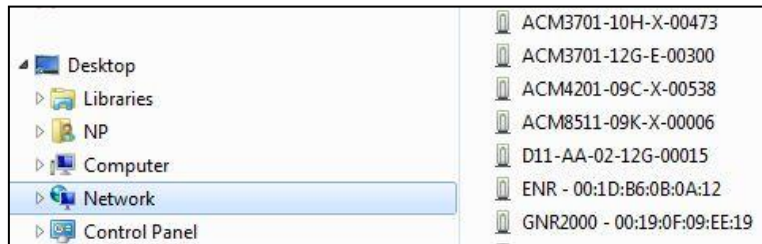

With the left mouse click on D11 it is possible to automatically launch the default browser of the PC with the IP address of the target camera filled in the address bar of the browser already.

If you work with our cameras regularly, then **there is even a better way to discover the cameras in the network** – by using **IP Utility**. The IP Utility is a light software tool that can not only discover the cameras, but also list lots of valuable information, such as IP and MAC addresses, serial numbers, firmware versions, etc, and allows quick configuration of multiple devices at the same time.

The IP Utility can be downloaded for free from [http://www.acti.com/IP\\_Utility](http://www.acti.com/IP_Utility)

With just 1 click, you can launch the IP Utility and there will be an instant report as follows:

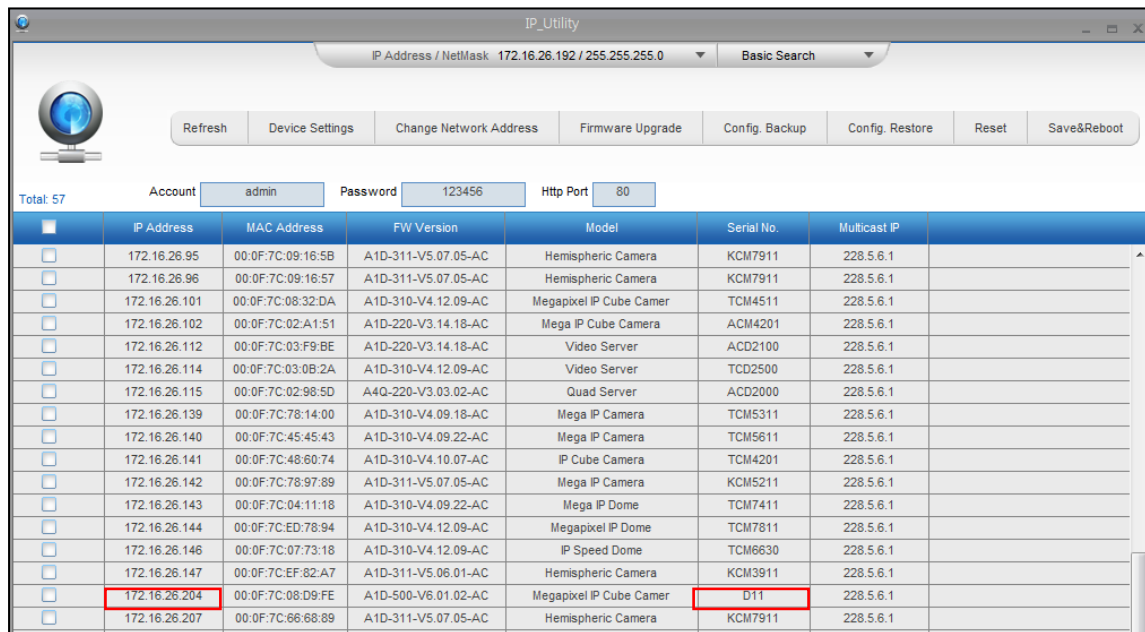

You can quickly notice the **D11** model in the list. Copy the IP address to the address bar Internet Explorer to access the camera user interface.

## Use the default IP address of a camera:

If there is no DHCP server in the given network, the user may have to assign the IP addresses to both PC and camera manually to make sure they are in the same network segment.

When the camera is plugged into network and it does not detect any DHCP services, it will automatically assign itself a default IP:

**192.168.0.100**

Whereas the default port number would be **80**. In order to access that camera, the IP address of the PC has to be configured to match the network segment of the camera.

## Manually adjust the IP address of the PC:

In the following example, based on Windows 7, we will configure the IP address to **192.168.0.99** and set Subnet Mask to **255.255.255.0** by using the steps below:

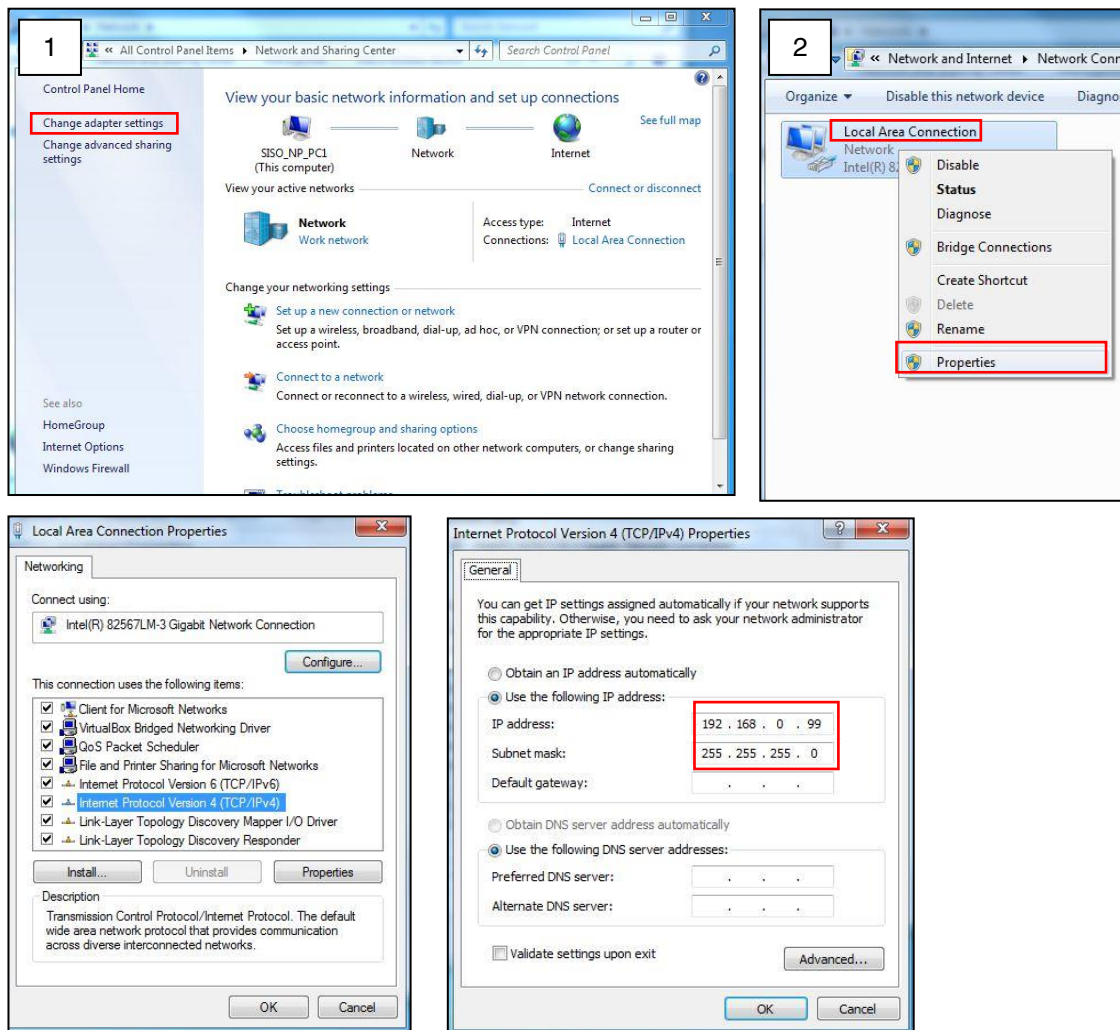

**Manually adjust the IP addresses of multiple cameras:**

If there are more than 1 camera to be used in the same local area network and there is no DHCP server to assign unique IP addresses to each of them, all of the cameras would then have the initial IP address of **192.168.0.100**, which is not a proper situation for network devices – all the IP addresses have to be different from each other. The easiest way to assign cameras the IP addresses is by using **IP Utility**:

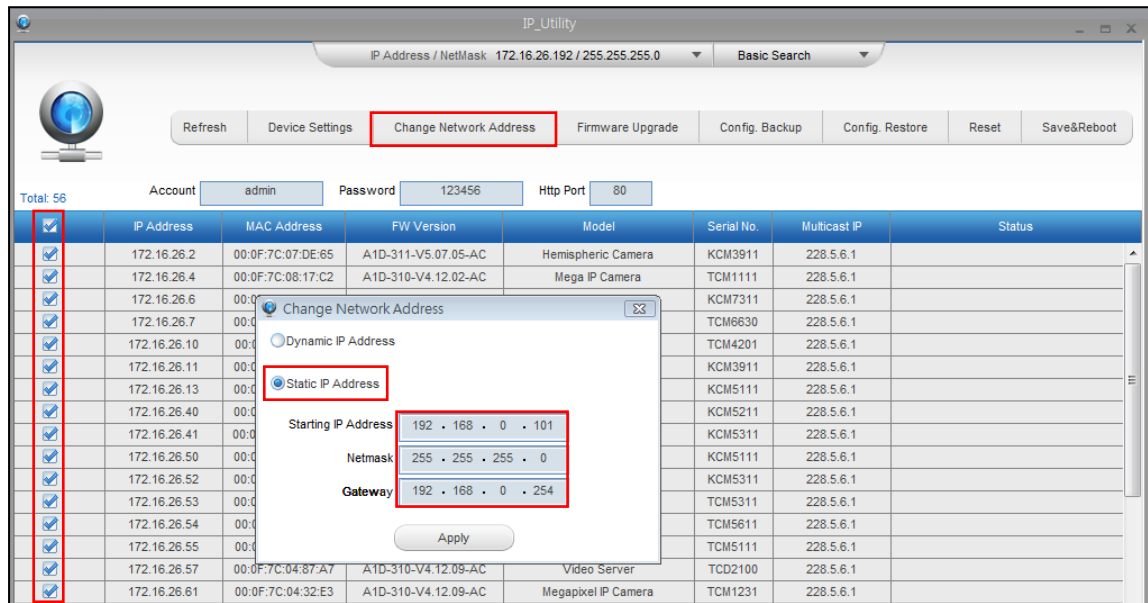

With the procedure shown above, all the cameras will have unique IP addresses, starting from 192.168.0.101. In case there are 20 cameras selected, the last one of the cameras would have the IP 192.168.0.120.

Later, by pressing the “Refresh” button of the IP Utility, you will be able to see the list of cameras with their new IP addresses.

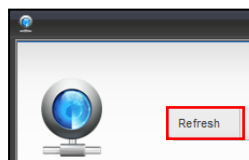

Please note that it is also possible to change the IP addresses manually by using the Web browser. In such case, please plug in only one camera at a time, and change its IP address by using the Web browser before plugging in the next one. This way, the Web browser will not be confused about two devices having the same IP address at the same time.

## Access the Camera

Now that the camera and the PC are both having their unique IP addresses and are under the same network segment, it is possible to use the Web browser of the PC to access the camera.

You can use **any of the browsers** to access the camera, however, the full functionality is provided only for **Microsoft Internet Explorer**.

Functionality	Internet Explorer
Live Video	Yes
Live Video Area Resizable	Yes
PTZ Control	Yes
Capture the snapshot	Yes
Video overlay based configuration (Motion Detection regions, Privacy Mask regions)	Yes
All the other configurations	Yes

When using Internet Explorer browser, the ActiveX control for video stream management will be downloaded from the camera directly – the user just has to accept the use of such control when prompted so. No other third party utilities are required to be installed in such case.

The following examples in this manual are based on Internet Explorer browser in order to cover all functions of the camera.

Assuming that the camera's IP address is **192.168.0.100**, you can access it by opening the Web browser and typing the following address into Web browser's address bar:

**http://192.168.0.100**

Upon successful connection to the camera, the user interface called **Web Configurator** would appear together with the login page. The HTTP port number was not added behind the IP address since the default HTTP port of the camera is 80, which can be omitted from the address for convenience.

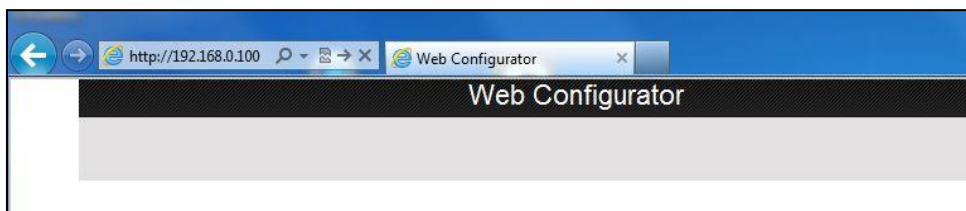

Before logging in, you need to setup the root Account and Password of the camera.

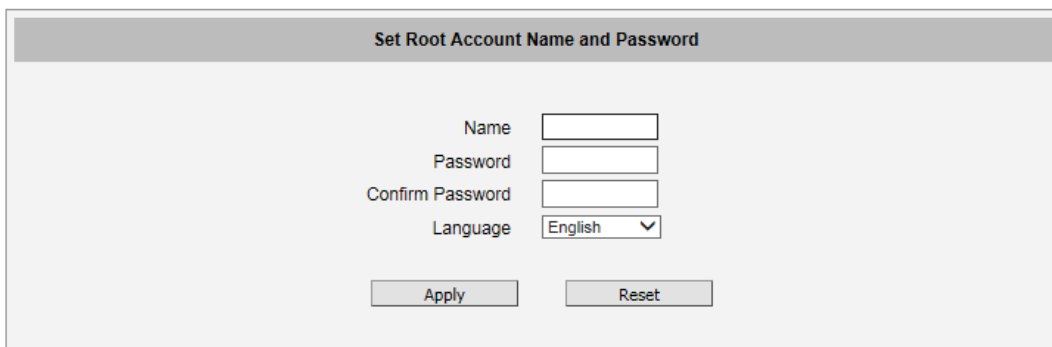

Set Root Account Name and Password

Name

Password

Confirm Password

Language

Then use this newly setup **Account** and **Password** to login to the Web Configurator.

### Using IPv6 to Access the Camera

The camera is IPv6-ready and has been assigned its unique static IPv6 address. The IPv6 address can be found under the **System > Sytem Info** menu (see [System Info](#) on page 122 for more information).

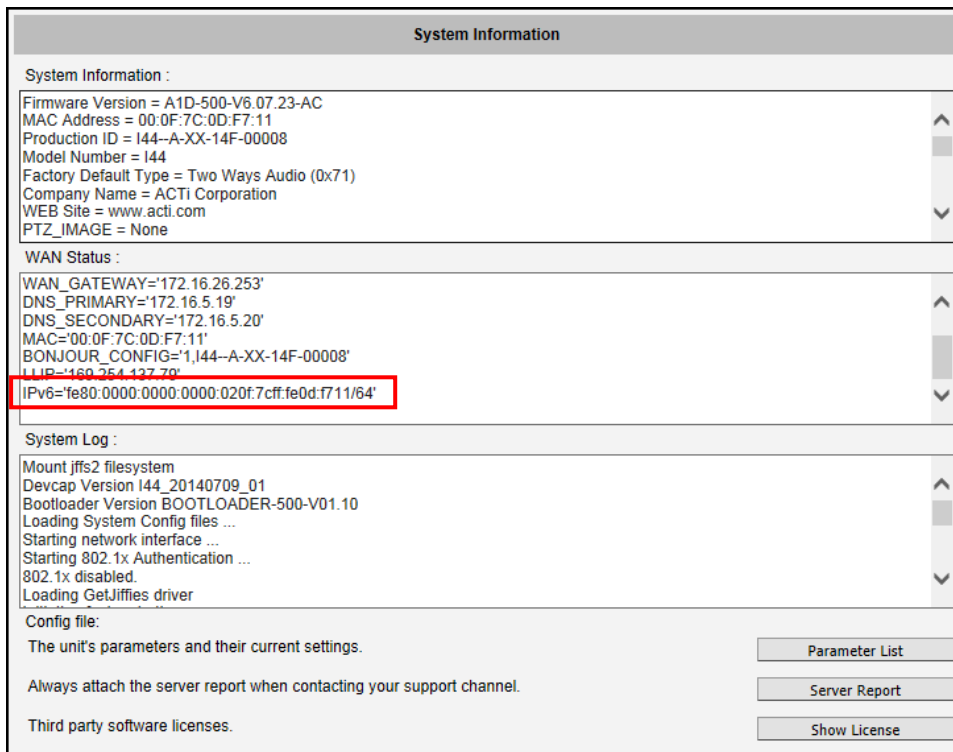

To access the camera with the IPv6 address, type the IPv6 address enclosed in square brackets on the web browser address bar. For example:

**http://[fe80:0000:0000:0000:020f:7cff:fe0d:f711]**

# Live View

This section describes how to configure the IP camera. The administrator has unlimited access to all settings, while the normal user can only view live video.

## Login

Login using the root account and password you have set up when you initially accessed the camera. You can later create normal user accounts with limited access rights if necessary.

Feel free to choose your local language from the list of languages or keep it as English. After pressing “Login”, you will be able to access the user interface of Web Configurator.

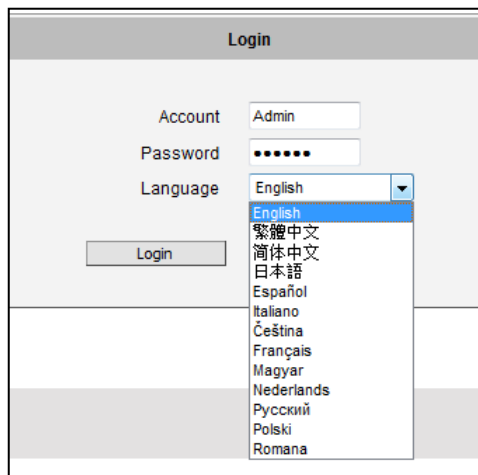

Upon successful login, you will be able to see the Live View page. In case of **Internet Explorer browser**, you may be prompted to allow the installation of ActiveX control from the camera. Press “Install” then. The live video will appear shortly after that.

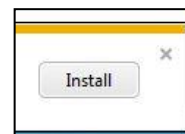

## Live View

The live view will appear automatically with the default video resolution of the selected camera.

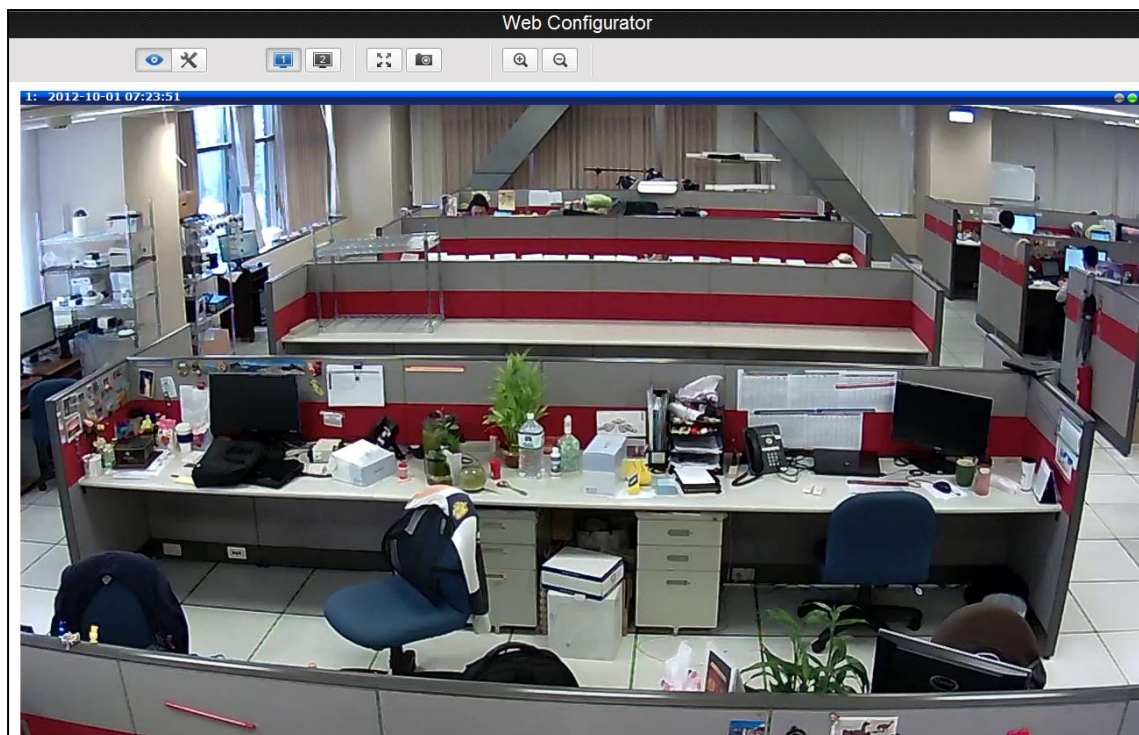

While being on the Live View page, the Live View icon appears as being pressed:

If you leave the Live View page, you can later return by pressing that button.

The buttons shown on the Live View page vary depending on the functions supported by the camera.

If the resolution of the PC's monitor is bigger than the resolution of the live video, you will be able to see the whole size of the video immediately. If not, you will only see part of the video at first and you would have to use the scroll bars to see the rest of the video area. In order to see the whole video on your display, you can temporarily re-scale the video to better fit your screen by pressing the digital zoom buttons:

**- Enlarge the video size digitally**

**- Reduce the video size digitally**

*Notice: These digital zoom adjustments do not influence the actual video resolution of the camera. Regardless of how large or small the video appears on the display after pressing the digital zoom buttons, the actual video stream size of the camera is the same as before.*

You can also digitally re-scale the video to fully match the size of your display with just 1 click:

**- Full screen Mode**

You may use **ESC** key from the keyboard to exit the full screen mode.

The cameras have the multiple stream capability – **Stream 1** is usually the high resolution stream with the purpose of being recorded by the NVR while the other streams may have lighter video configuration for NVR live view purposes, to reduce the computing power of the NVR PC. The streams can be configured under Web Configurator's Setup page. To see how each of the stream looks like, there are quick buttons on the Live View page:

**- Show the Stream 1 video**

**- Show the Stream 2 video**

**- Show the Stream 3 video**

**- Show the Stream 4 video (for select models only)**

For most of the camera models, the different streams basically are configured with varying compression settings. For Hemispheric cameras, streams can also be assigned with different stream modes, namely: **ePTZ, Panorama, Double Panorama, Fisheye, MultiView**. Refer to the detailed description of these stream modes in [Stream Mode](#) on page 66.

To capture the snapshots of the current live view, press the snapshot button. The snapshots are saved in Pictures folder.

Cameras with audio function have the audio controls on Live View page.

To speak to the camera, press the  button. If the camera is connected to a network video recorder, the audio will be recorded with the video stream.

To adjust the volume level of the speakers connected to the PC that runs the Web Configurator in order to hear the audio from the camera’s microphone or line-in device, use the audio controls as below:

Audio Muted:

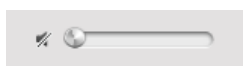

Audio level adjusted to the maximum:

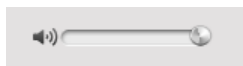

This volume control appears on the user interface only when the Audio-in function of the camera has been “Enabled” under Setup page.

The digital output controls appear on the Live View page of the cameras with digital input/output function. The controls allow users to manually trigger a DO device.

Each DO ports are controlled separately. For cameras with more than one DO ports, select the

DO port and press  to set the output power level to high or  to set the output power level to low. Consequently, setting the port to a high power level “activates” the DO device and setting the port to a low power level “deactivates” the DO device. For example, if an alarm is set

as DO1 and  is pressed, the alarm will continuously sound until  is pressed to deactivate the device.

## View Modes

For Hemispheric or Fisheye cameras, the **View Mode**  and **Miniature Fisheye-View**

 buttons may appear on the Live View screen.

The **View Mode button**  button appears only when the selected stream is the **Fisheye** stream mode. You can change the viewing mode or layout into:

-  ePTZ
-  Panorama
-  Fisheye
-  MultiView
-  3-Grid View with Fisheye
-  5-Grid View with Fisheye
-  6-Grid View with Fisheye
-  9-Grid View

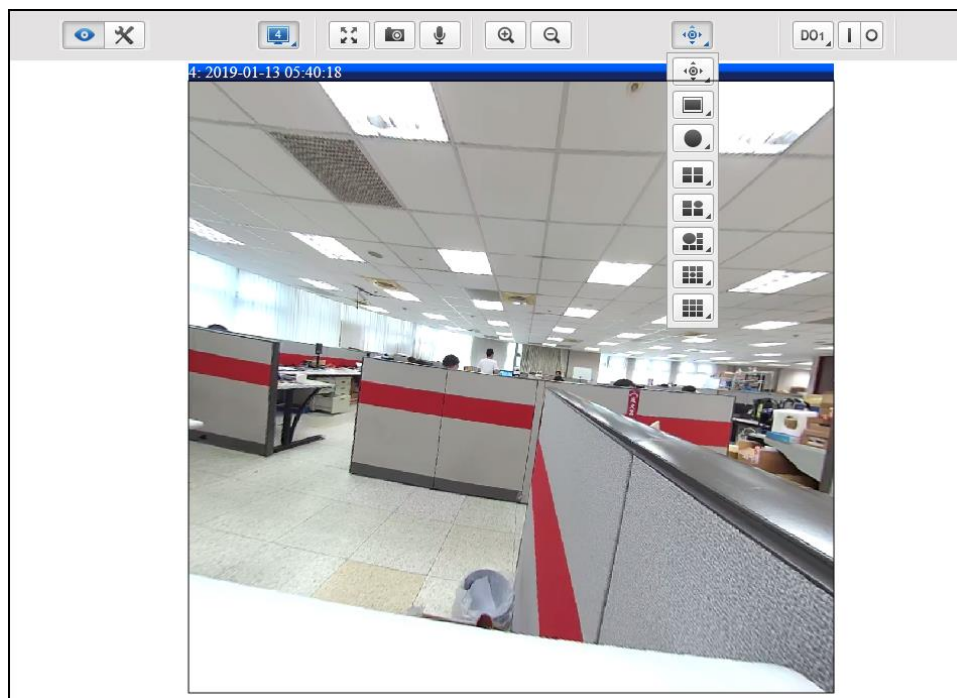

The **Miniature-Fisheye View**  button allows you to display or hide the fisheye view on the Live View screen.

## PTZ Control Panel

For PTZ and zoom camera models, click the PTZ button  on the Live View screen to display the PTZ Control Panel. The PTZ Control Panel can be either of the following depending on the camera model.

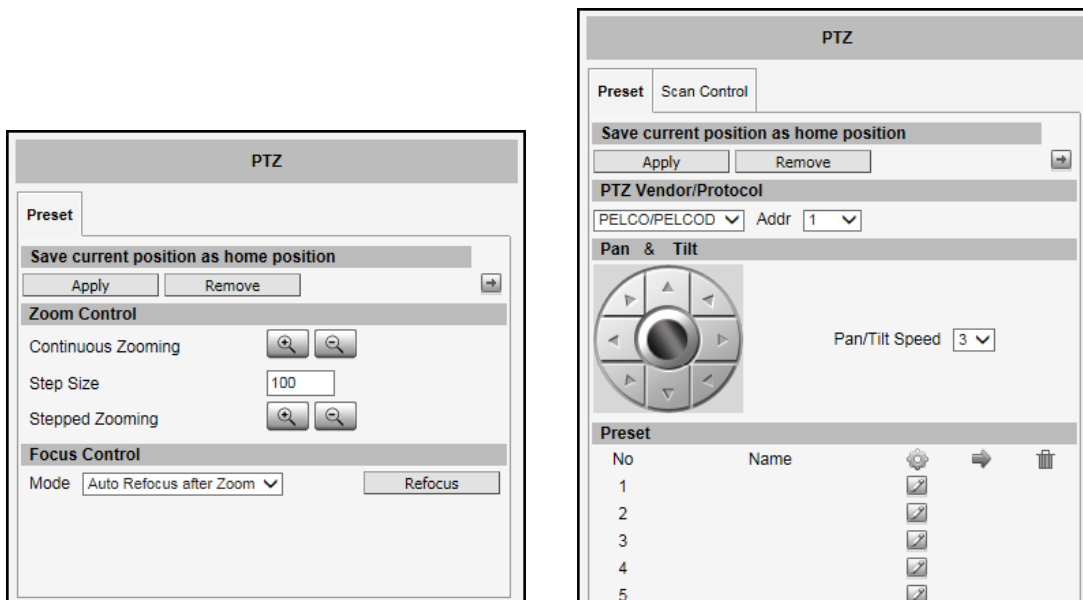

On the PTZ Control Panel, users can do the functions below. However, take note that the availability of the functions vary depending on the camera model and type.

- Set the home position
- Select the PTZ protocol (for devices with PT capabilities only)
- Zoom the camera in or out as well as adjust the step size (zoom cameras only)
- Set the focus to auto refocus or manual (zoom cameras only)
- Pan and tilt camera (for devices with PT capabilities only)
- Set preset points (for devices with PT capabilities only)

### How to Zoom the Camera In or Out

Zooming can be done continuously or by one step (one click) at a time.

To zoom continuously, do the following:

1. On **Zoom Control**, click and hold the left mouse button on zoom in  or zoom out . When the mouse button is released, zooming stops.

To zoom by step zooming, do the following:

1. On **Zoom Control**, enter the desired step size. **Size** is the amount of zoom scale taken in each step.
2. Click the left mouse button on zoom in  or zoom out . One zoom step is taken for each click.

### How to Set the Home Position

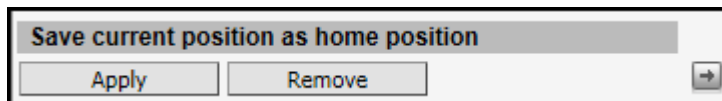

1. Zoom on the area that you want to set as the home position.
2. Click the **Apply** button on the **Save current position as home position**.

Use the **Go**  button to go to the home position.

### How to Adjust the Focus

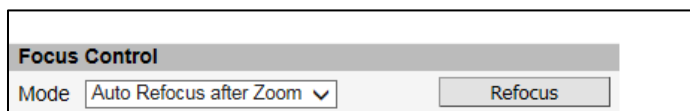
After zooming the camera in or out, it is recommended to readjust the focus in **Focus Control**.

Options are:

- **Auto Refocus after Zoom:** Select this option to let the camera automatically adjust the focus after zooming.
- **Manual:** Select this option to manually adjust the focus. This feature is useful if the automatic focus position is not the position that the user wants to achieve. To adjust the focus manually, select the **Step Size** and then click the step focus in  or focus out  icons until the desired focus is achieved.

When an option is selected, click the **Refocus** button to apply the focus adjustment.

### How to Set Serial Hex Command Protocol

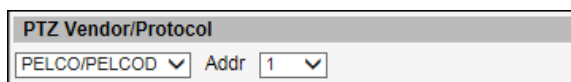

ACTi cameras and video management systems fully support the URL Command, a high level PT command set. However, in case the cameras will be used with devices from third party vendors that only support Serial Hex Command (low level PT command set), users must select the **PTZ Vendor/Protocol** to use and its address. Otherwise, leave the default settings.

### How to Use the Pan/Tilt

Click the pna/tilt controls to pan/tilt the PTZ camera.

Other pan/tilt features include:

- **Auto pan/tilt speed:** When “Enabled”, the camera automatically sets the pan/tilt speed according to the zoom ratio and the selected pan/tilt speed while retaining the clarity and quality of image even as the camera is panning or tilting. When “Disabled”, the pan/tilt speed follows the value selected on the **Pan/Tilt Speed** field.
- **Pan/Tilt Speed:** Select the desired pan/tilt speed. The bigger the number, the faster the speed is.

## How to Set Touring Preset Points

Preset points are user-defined areas that the camera can zoom in to. A series of preset points can be grouped as one **Tour**.

**NOTE:** Setting the preset points on zoom cameras is available on select models only.

Preset				
No	Name			
1	1			
2	2			
3				
4				
5				

To create a preset point, do the following:

1. On **Preset**, click a icon to start creating a preset point.
2. Under the **Name** field, type a preset point name.
3. Pan, tilt, and zoom on the area that you want to set as the preset point.
4. Once done, click the icon again to close and complete the preset point.
5. Repeat the above procedures to create more preset points.

To go to the preset point directly, click .

To delete the preset point, click .

## How to Set and Enable Tours

Once a preset point is created, the **Touring Control** page tab appears. Click the **Touring Control** page tab to configure the **Preset Tour**. A **Preset Tour** directs the camera to cycle through a sequence of preset points and stay on each preset point for a specific time.

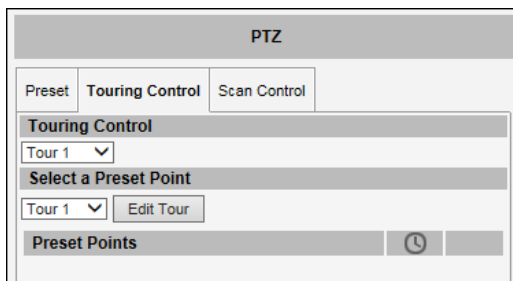

To set or modify a tour, do the following:

1. On **Select a Preset Point**, select a tour and then click **Edit Tour**.
2. Select a preset point from the list, set the duration (sec) of how long the camera will stay on that point and then click .

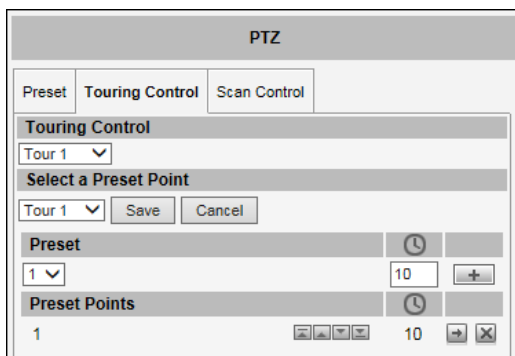

3. On **Preset Points**, the present points added to the Tour are listed.

- To change the sequence of preset points, click the  (first / up / down / last) icons.
  - To directly go to the preset point, click the  icon.
  - To delete the preset point from the list, click the  icon.
4. Repeat steps 2 and 3 to add more preset points to the tour.
  5. Once done, click the **Save** button on **Select a Preset Point**.
  6. On **Touring Control**, select the tour name to activate. Once activated, the camera will start the tour.

### How to Use Scan Function

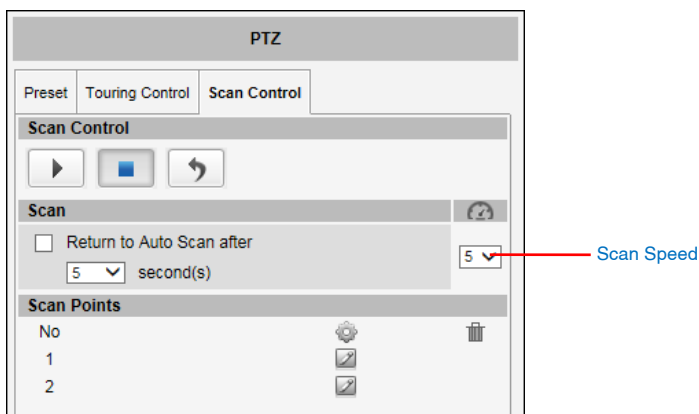

The **Scan Control** page enables the camera to go from one predefined point to another by scanning the view *horizontally* without losing focus. Unlike in preset tours, wherein the camera goes to one preset point to another quickly and focusing only on the present point area, scan function goes over point 1 to point 2 on a steady pace with the whole viewing angle in complete focus. The scan speed can also be configured according to user preference.

Click the **Scan Control** page tab to configure scan function.

To set or modify scan points, do the following:

1. On **Scan Points**, click the  icon of scan point **1** to set the scan starting point.
2. Pan and tilt on the area that you want to set as scan point **1**.
3. Once done, click the  icon again to close and complete the first scan point.
4. Click the  icon of scan point **2** to set the scan ending point.
5. Pan and tilt on the area that you want to set as the ending point.
6. Once done, click the  icon again to close and complete scan point **2**.
7. Select the preferred **Scan Speed** (the bigger the number, the faster the speed).

When a scan point has been set, the corresponding **Delete**  icon appears. To remove the scan point, click .

### How to Manage Scan

To start scanning, click .

To restart scanning from the starting point while scanning is in progress, click .

To stop scanning, click .

When scanning is interrupted by other camera operation, like pan, tilt, zoom, etc., checking **Return to Auto Scan after** box enables the camera to resume scan function after the defined period of time (seconds).

**NOTE:** If both Tour and Scan Controls are enabled at the same time, **Touring Control** takes priority over Scan. Tour must be disabled first to use the Scan function.

# Setup

The following chapters guide you through the Setup functions of the camera.

## Access the Setup Page

---

To configure any of the camera settings, go to the Setup menu by pressing the following button on Live View page:

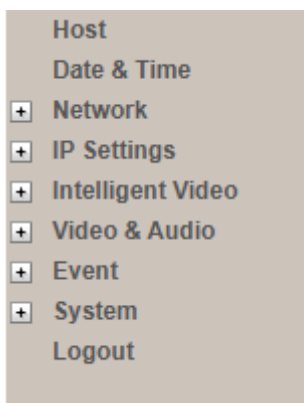

The left side of the Setup page contains the list of Setup items.

Several items in the Setup page are divided into groups, such as Network, IP Settings, etc. You can expand the groups to see the sub-items by pressing the [+ ] button.

The following chapters of this manual explain each Setup item separately. The chapters are listed in the same order as the list of Setup menu items.

## Host

Host

The section “Host” allows the administrator to define the name of the camera and preferred user interface language.

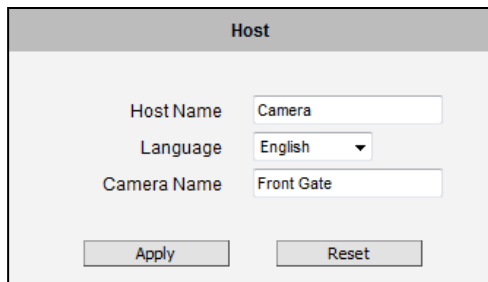

There are two kinds of names – Host Name and Camera Name.

**Host Name** is used to identify the camera by a DHCP server. In some networks with very strict security policy, it is required that all the network devices should have their host name, and when the devices attempt to access the network by requesting an IP address from a DHCP server, the DHCP server would check if the host name is among the allowed devices. On this page, it is possible to edit the Host Name. To actually include the Host Name in DHCP discovery packet sent from a camera, please go to **IP Settings** and make sure the device is in **Dynamic IP Address** mode and “Use host name” is checked.

**Camera Name** is used to identify the device by **Video Management System** or by **Software Tools**. Usually, upon installation of the camera, the actual installation location is used as an easy-to-remember Camera Name, such as “Front Gate” or “Elevator 1”. In many cases the VMS is able to modify the Camera Name directly via its own user interface without needing to access Web Configurator.

**Language** selection under Host has the same purpose as the one on the login page of Web Configurator.

After changing any of the items above, press **Apply** to save the changes. The Reset button undoes the changes that had just been made but not Applied yet.

### Serial Setting

The **Serial Setting** section allows the user to set the serial port configuration of the camera to synchronize it with the serial port configurations of a Pan-Tilt (PT) device.

**NOTE:** This section is displayed only when the camera model supports the serial port feature.

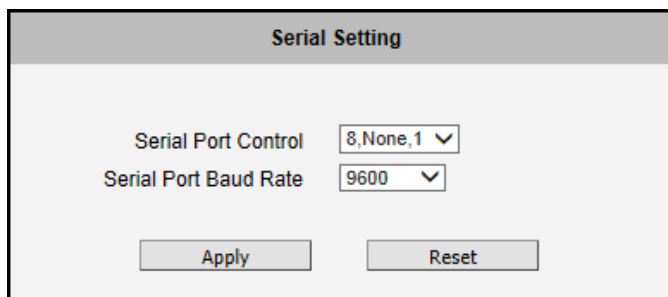

**Serial Port Control:** Select the serial port control that matches with the serial port configured on the PT device. This function is equivalent to the DIP switch of the PT device.

**Serial Port Baud Rate:** Select the serial port baud rate that matches with the baud rate set on the PT device.

After changing any of the items above, press **Apply** to save the changes. The **Reset** button undoes the changes that had just been made but not applied yet.

### GPS Position

This section allows users to manually set the GPS position of the camera and find the location of the camera on the map when using a Network Video Recorder (NVR).

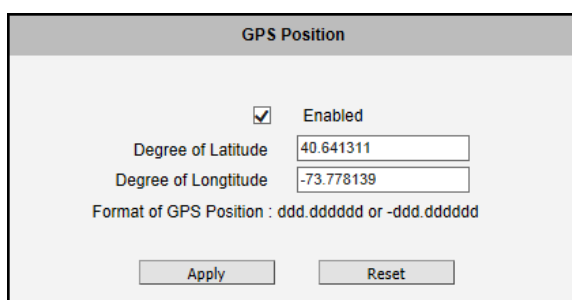

Check the **Enabled** box to enable this feature.

Find the camera location on google maps, for example, installed in the airport.

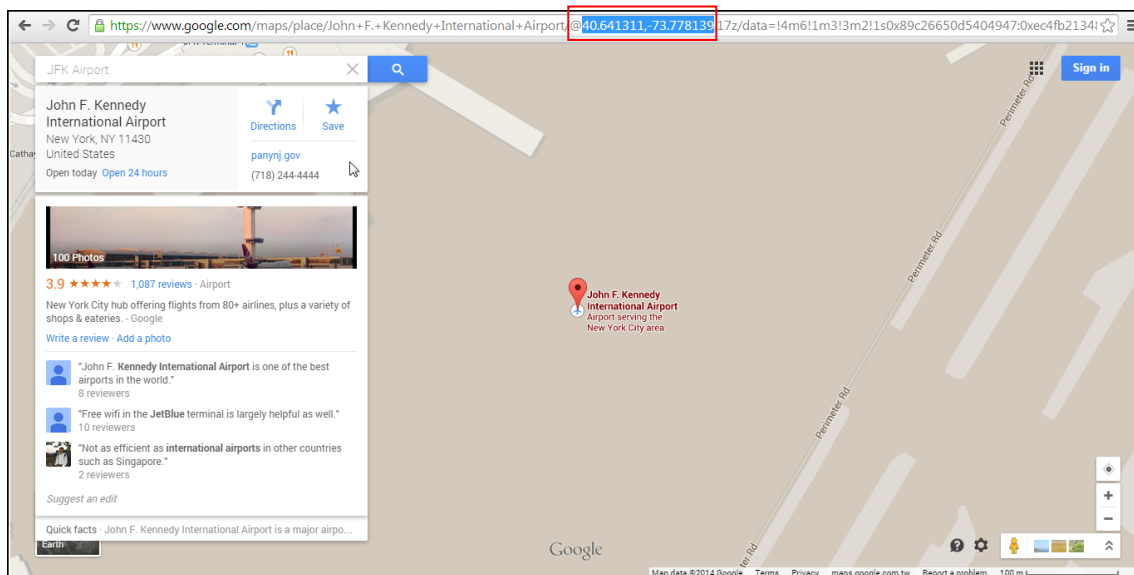

Copy the first GPS coordinates from the URL bar and paste it on **Degree of Latitude**. Copy the second part of the GPS coordinates to **Degree of Longitude**. Press **Apply** to save the changes.

## Date & Time

Each video frame contains a time stamp. The accuracy of the time stamp is very important for incident investigators. Therefore the clock of the camera has to be adjusted to most accurate time possible.

**Date & Time** The section **Date & Time** provides the options for adjusting the date and time of the camera.

There are two ways to adjust the date and time – **automatically** by getting date and time regularly from any of the **NTP servers** worldwide, or **manually** by selecting proper time zone, date and time. The automatic way can be used only if the camera has an access to NTP servers. If you are using an isolated Local Area Network without Internet access, you can only use Manual date and time adjustment mode.

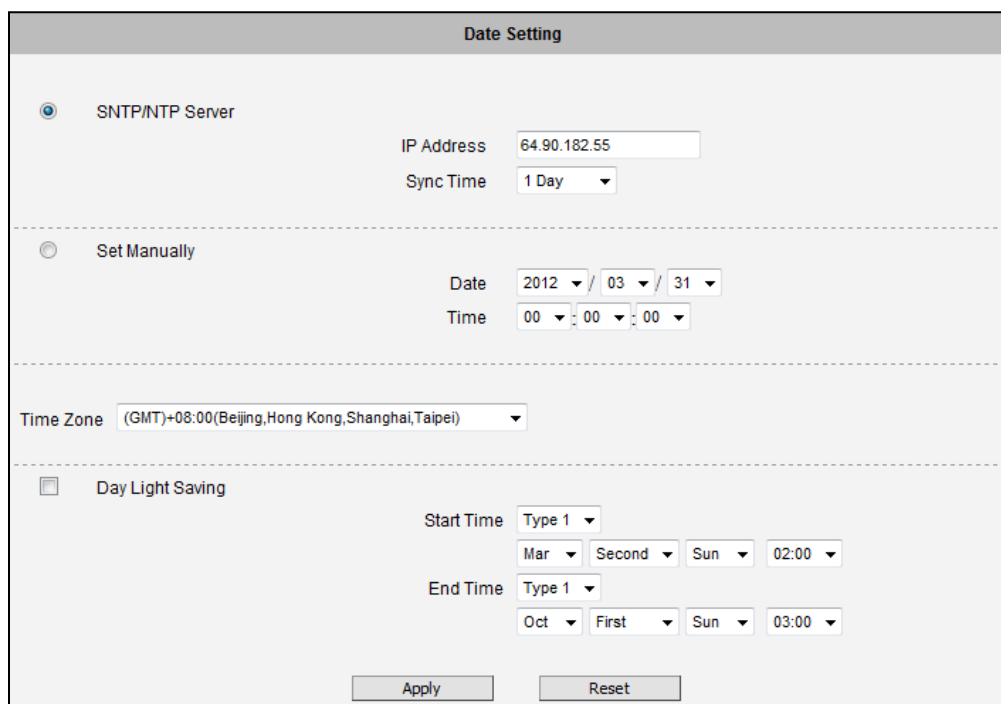

When choosing **SNTP/NTP Server** for automatic date and time updating, you can key in the IP address of the NTP server and the time interval for automatic time synchronization. If you want to key in the domain name of NTP server instead, please make sure the DNS server IP address has been set under IP Settings; otherwise the camera will not be able to resolve the domain name of the NTP server.

If all the cameras are getting the date and time from the same NTP Server, you can be most sure that the video clips from different cameras can be well synchronized later for comparison purposes.

To choose the most suitable NTP Server to synchronize date and time with, please refer to the worldwide pool of NTP Servers: <http://www.pool.ntp.org/en/>

When choosing **Set Manually** mode, you can adjust the date and time by the select boxes. Choose the appropriate **Time Zone** from the select box, too. If your location is not listed there, then pick any of the listed zones which GMT is identical with your location.

For the countries with daylight saving policy, there is **Day Light Saving** function with two different types:

**Type 1** – define the starting or ending time of daylight saving period by the **number of the week in the month** (First, Second, Third or Last week).

**Type 2** – define the starting or ending time of daylight saving period by the **exact date in the month** (1-31).

Whether to choose Type 1 or Type 2, please refer to the daylight saving policy of given country.

After changing any of the items above, press **Apply** to save the changes. The Reset button undoes the changes that had just been made but not Applied yet.

## Network

**Network**

The section **Network** provides the list of network related functions and services. The [+] mark before Network indicates that the list can be expanded by clicking on it. Once expanded, the list can later be collapsed again by clicking on the [-] mark.

### IP Address Filtering

**IP Address Filtering**

By “**IP Address Filtering**” function it is possible to define which devices (their IP addresses) are allowed to connect to this camera, and which devices are forbidden to connect to this camera.

Check the box “Enabled” to activate the IP address filtering function and press Apply.

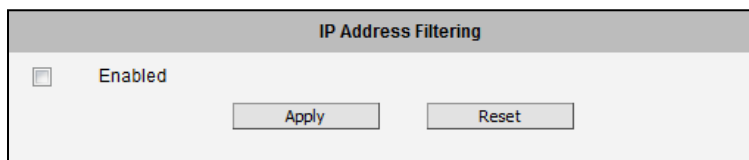

Below you can select either “Allowed” or “Blocked” list to add items there and Enable them with the checkbox behind each row.

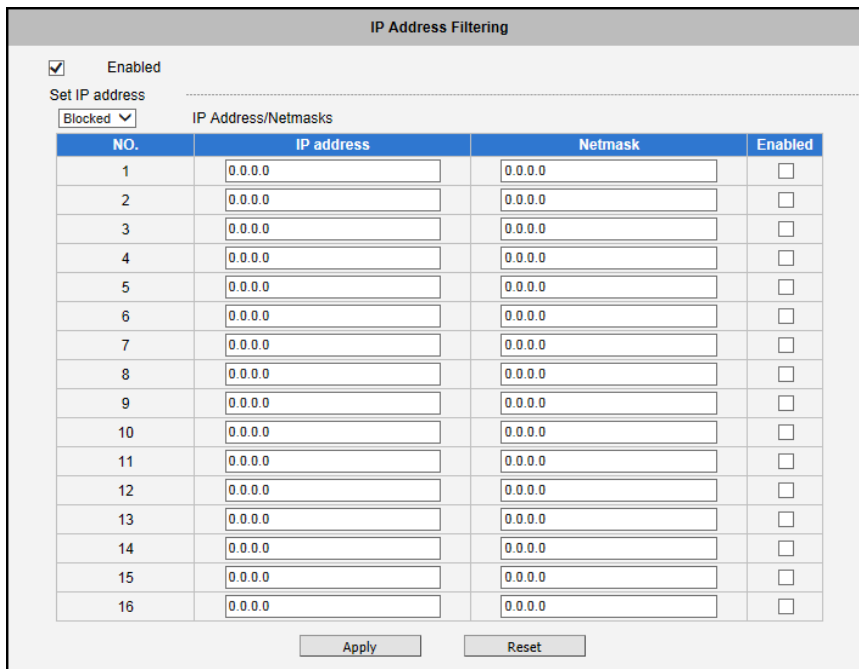

NO.	IP address	Netmask	Enabled
1	0.0.0.0	0.0.0.0	<input type="checkbox"/>
2	0.0.0.0	0.0.0.0	<input type="checkbox"/>
3	0.0.0.0	0.0.0.0	<input type="checkbox"/>
4	0.0.0.0	0.0.0.0	<input type="checkbox"/>
5	0.0.0.0	0.0.0.0	<input type="checkbox"/>
6	0.0.0.0	0.0.0.0	<input type="checkbox"/>
7	0.0.0.0	0.0.0.0	<input type="checkbox"/>
8	0.0.0.0	0.0.0.0	<input type="checkbox"/>
9	0.0.0.0	0.0.0.0	<input type="checkbox"/>
10	0.0.0.0	0.0.0.0	<input type="checkbox"/>
11	0.0.0.0	0.0.0.0	<input type="checkbox"/>
12	0.0.0.0	0.0.0.0	<input type="checkbox"/>
13	0.0.0.0	0.0.0.0	<input type="checkbox"/>
14	0.0.0.0	0.0.0.0	<input type="checkbox"/>
15	0.0.0.0	0.0.0.0	<input type="checkbox"/>
16	0.0.0.0	0.0.0.0	<input type="checkbox"/>

“**Allowed**” mode will refuse access to all IP addresses except the ones listed below.

“**Blocked**” mode will accept all incoming access except the IP addresses listed below.

Using **Netmask** (Subnet Mask) allows you to set filtering for a whole range of IP address at once, without the need to enter all of them individually. If you are not sure about the function of Netmask, then you should use 255.255.255.255, and it will affect only a single IP address per line of entry, or use 255.255.255.0 to use the same setting for all IP addresses starting with the same three numbers. .

After changing any of the items above, press **Apply** to save the changes. The Reset button undoes the changes that had just been made but not Applied yet.

**Warning!** Do not accidentally block your own IP address that you are connecting from; otherwise you will not be able to access the camera any more to undo the changes. If this happens by mistake, you can do the hardware reset – it will clear all the filtering rules.

## Port Mapping

**Port Mapping**

The section **Port Mapping** provides the list of services and protocols that require their own port number for communication. By default, the camera already has all the ports defined. On this page, the user can modify the port numbers in case there is a specific need for that. Most often, the HTTP port is changed to something other than 80 in order to match with easy-to-remember port forwarding rules of the router that acts as a bridge between local area network and Internet.

**Port Mapping**

HTTP Port\*

HTTPS Port\*

Search Server Port1

Search Server Port2

Control Server Port

Streaming Server Port

RTSP Server Port

---

Multicast Setting

	By Requests	Multicast IP	Network Port	Multicast TTL
Stream 1	<input checked="" type="checkbox"/>	<input type="text" value="228.5.6.1"/>	<input type="text" value="5100"/>	<input type="text" value="16"/>
Stream 2	<input checked="" type="checkbox"/>	<input type="text" value="228.5.6.2"/>	<input type="text" value="5104"/>	<input type="text" value="16"/>
Stream 3	<input checked="" type="checkbox"/>	<input type="text" value="228.5.6.3"/>	<input type="text" value="5108"/>	<input type="text" value="16"/>
Audio	<input checked="" type="checkbox"/>	<input type="text" value="228.5.6.6"/>	<input type="text" value="5102"/>	<input type="text" value="16"/>

Multicast IP [ 224.5.0.1 ~ 239.255.255.255 ]  
 Multicast TTL [ 1~255 ]

\* New settings will only take effect after [Save & Reboot]

Parameters	Description
HTTP port	Select the port assigned for HTTP protocol access.
HTTPS Port	Select the port assigned for HTTPS protocol access.
Search Server Port1	Select the first port used by server search applications to detect this IP device (e.g. IP Utility).
Search Server Port2	Select the second port used by server search applications to detect this IP device (e.g. IP Utility).
Control Server Port	Select the port used to support video control function by application programs (e.g. NVR).
Streaming Server Port	Select the port used by this IP device for Video Streaming (TCP).
RTSP Server Port	Select the port assigned for RTSP protocol access.

**Multicast Setting** allows users to configure the IP addresses and ports for multicast video and audio (supported models only) streams. Multicast is a protocol where a data stream is sent only once and shared to requesting devices. This in turn saves network bandwidth. However, to use this feature, network devices, such as routers and switches, should support IP multicast.

Parameters	Description
Stream 1	Refers to the video stream 1.
Stream 2	Refers to the video stream 2.
Stream 3	Refers to the video stream 3. <b>NOTE:</b> Appears only if the camera comes with triple streams.
Audio	Refers to the audio stream. <b>NOTE:</b> Appears only if the camera model supports audio input/output.
By Request	When checked, the video or audio stream will be streamed only to a particular receiver when that receiver sends a request or in the case of the Network Video Recorder (NVR), selects to view or record the stream. If unchecked, the video or audio stream will constantly be streamed to the network whether there are devices viewing the video or not. To save on network bandwidth, it is recommended to check this function.
Multicast IP	Set the multicast IP of the corresponding stream.
Network Port	Enter the assigned port for the corresponding stream.
Multicast TTL	Enter the multicast TTL (time-to-live) of the corresponding stream. This value determines the time span (in seconds) when the packet is retained in the network. When the time expires and no request is received, the packet is then discarded.

After changing any of the items above, press **Apply** to save the changes. The Reset button undoes the changes that had just been made but not Applied yet. New port settings will only take effect after pressing **System -> Save & Reboot**.

## HTTP

For security purposes, the HTTP server can be enabled and disabled. When the HTTP box is disabled, only HTTPS service is allowed on the camera.

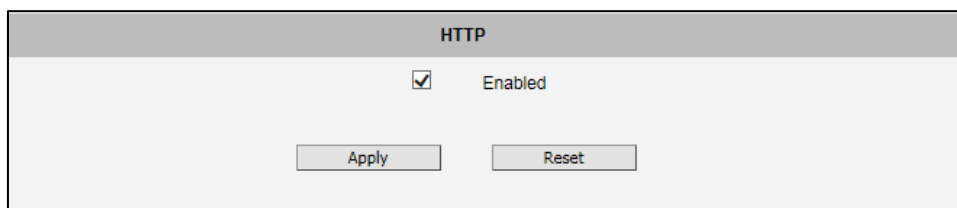

## HTTPS

### HTTPS

**HTTPS** protocol allows creating a secure channel over an insecure network in order to protect the data sent between the camera and its counterpart. Two things are required to have a secure communication – encrypted data, and verified counterpart of the communication. To make sure that the messages are being sent and received from true counterpart, the certificate is needed.

There are two methods to create certificates – **Certificate Signing Request (CSR)** and **Self-Signed Certificate**.

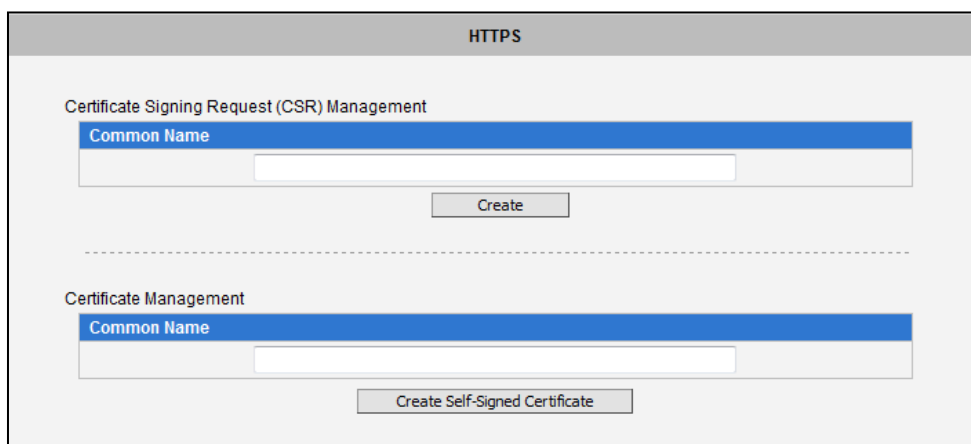

**Certificate Signing Request (CSR):** User uses a signed certificate issued by trusted Certification Authority (CA).

**Self-Signed Certificate:** User wants to use the certificate created and issued by user himself.

Press **Create** or **Create Self-Signed Certificate** button and configure settings in the pop-up screen to install the certificate.

Note that the new setting will only take effect after **Save & Reboot**.

## IEEE 802.1X

### IEEE 802.1X

**IEEE 802.1X** is an IEEE standard for port-based Network Access Control. 802.1X authentication involves three parties: a supplicant, an authenticator, and an authentication server.

The supplicant is a client device (such as an IP camera) that wishes to attach to the LAN/WLAN. The authenticator is a network device, such as an Ethernet switch or wireless access point; and the authentication server is typically a host running software supporting the RADIUS and EAP protocols.

The authenticator acts like a security guard to a protected network. The supplicant (i.e., client device) is not allowed access through the authenticator to the protected side of the network until the supplicant’s identity has been validated and authorized. An analogy to this is providing a valid passport at an airport before being allowed to pass through security to the terminal. With 802.1X port-based authentication, the supplicant provides credentials, such as user name / password or digital certificate, to the authenticator, and the authenticator forwards the credentials to the authentication server for verification. If the authentication server determines the credentials are valid, the supplicant (client device) is allowed to access resources located on the protected side of the network.

Please **enable** IEEE 802.1x and configure settings on the screen below. Note that the new setting will only take effect after “Save & Reboot”.

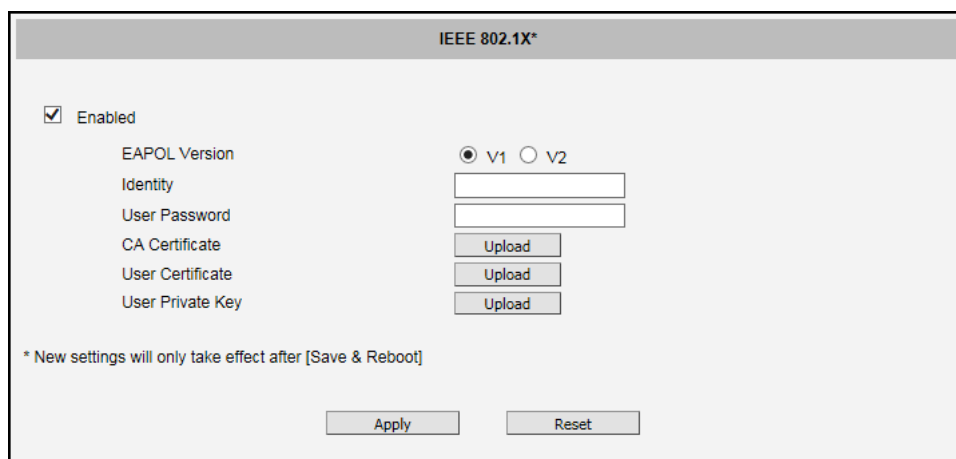

**EAPOL Version** V1 and V2 are the 802.1X communication types. **CA certificate** is provided by RADIUS Server. If there is a valid CA certificate exist already, there will be a **Remove** button behind these items, in order to remove these items when necessary.

Base on the setting in RADIUS Server, There are two methods to set User Certificate.

Type the **Identity** and **User Password** created by the user and set in the RADIUS server. The **User Certificate** and **Private Key** are provided by RADIUS Server. If CA certificate or private key exist already, there will be a **Remove** button behind these items, in order to remove these items when necessary.

After changing any of the items above, press **Apply** to save the changes. The **Reset** button undoes the changes that had just been made but not Applied yet.

## SNMP Setting

The **SNMP Setting** item displays the SNMP configuration page.

SNMP provides an easy way to manage network devices. The main features are:

1. Monitoring device uptime
2. System detail description. (Ex: model name, model description and firmware version.)
3. Collect interface information. (Ex: MAC address, interface speed, local port.)
4. Measuring network interface throughput.

To use SNMP, just **enable** SNMP function in the camera (SNMP agents) and run SNMP management software in server (NMS: Network Management Station) to connect to the devices.

**SNMP Setting**

Enabled

SNMP V1 / V2

SNMP V3

Trap Enabled

V1 Enabled  
 Read Community:   
 Write Community:

V2 Enabled  
 Security Name:   
 Password:   
Must longer than 8 characters

The SNMP agent supports versions V1, V2 and V3. SNMP V1 is the initial implementation of SNMP. SNMP V2 is proposed to enhance the performance of management, such as the communication of server and devices, the confirmation of information delivery and receipt. Primary

additions in SNMP V3 concern security and remote configuration enhancements.

**SNMP V1/V2** uses “Community” name as password to authenticate identity. “Read Community” is the password for server to get information from devices. “Write Community” is the password for server to edit values on devices. The default is “public” for Read Community and “write” for Write Community. Of course, you can set any other password as your read/write community.

You can enable V1, V2 or both. Click “**Apply**” after you’ve completed setup.

The security method of **SNMP V3** uses account/password for authentication. “Security Name” is the account name to be used with your “Password”. The password must be at least 8 characters long. You also can set any other security name or password. Click “**Apply**” after you’ve completed setup.

SNMP function is now enabled. You may now install and run the SNMP management software on computer server.

**SNMP Trap Usage:**

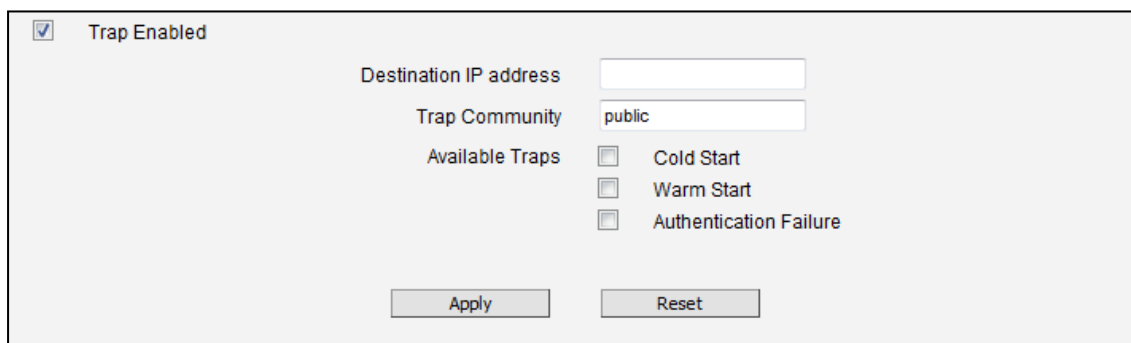

SNMP traps enable notifications from devices. Devices may send message to the management server whenever significant events occur such as cold start, warm start and authentication failure. The manager will get the information immediately and take action if necessary.

**Cold start** means device reboot by power disconnection. **Warm start** means device reboot by firmware without power disconnection. If there other parties attempt to connect to the device with wrong security password under SNMP V1, V2 or V3 setting, the device will send an **authentication failure** message to the management server.

To enable SNMP Trap function in the camera, type the IP address of the computer running the SNMP management software and type trap community as password to allow server to get trap message from device (Default is public). Select available traps and click “**Apply**”.

**Camera's SNMP offers following information:**

Group	Description
System	Provide general information about the managed device. <i>Ex: system description, system name.</i>
Interface	Provide general information from the physical interfaces. <i>Ex: interface speed, MAC address.</i>
Address Translation	Provide information about the mapping between network addresses and physical addresses for each physical interface <i>Ex: The IP/MAC addresses to connect to the managed device.</i>
IP	Provide the status and operation of Network Layer (Layer 3). <i>Ex: the information and traffic flow of received/delivered package.</i>
ICMP	Provide the status and statistics of ICMP. <i>Ex: amount of receive/error message of ICMP.</i>
TCP	Provide the status and operation of Transport Layer (Layer 4) using TCP protocol. <i>Ex: TCP Local Port, incoming/outgoing TCP segments.</i>
UDP	Provide the status and operation of Transport Layer (Layer 4) using UDP protocol. <i>Ex: UDP Local Port, in/out datagram.</i>
SNMP	Provide the related statistics through SNMP

## RTP

### RTP

The **RTP** section allows user to configure RTP Settings.

If the **RTSP Authentication** is “**Enabled**”, then the RTP streaming will require account name and password authentication.

If the **RTP B2 Frame** is “**Enabled**” then the B2 frame is added to every video frame, containing additional information, such as **motion detection status on each frame, digital input and digital output levels, passive infrared status, other video intelligence data, frame counter, frame-rate mode and the frame-rate, bitrate, resolution, timestamp and much more**. The user side can operate with video data easily, including event management, storage consumption estimation, image resizing for preview, etc.

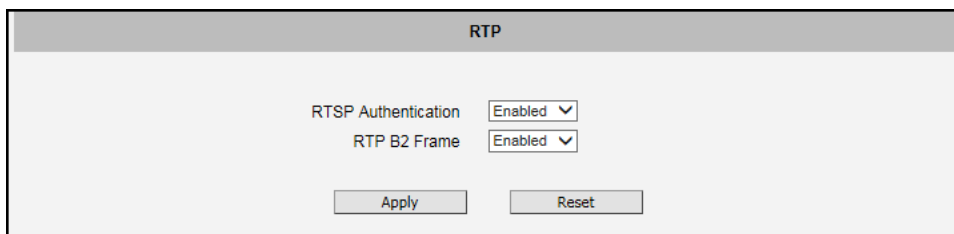

After changing any of the items above, press **Apply** to save the changes. The **Reset** button undoes the changes that had just been made but not Applied yet.

## Network (ToS, UPnP, Bonjour, ONVIF)

### Network

The section Network contains the controls for following functions:

- Type of Service
- UPnP
- Bonjour
- ONVIF

### Type of Service

The “Type of Service” provides 4 options to define the priorities of how the data from the camera should be handled by the routers that support ToS concept. By the default, the ToS priority is set as “Normal Service”.

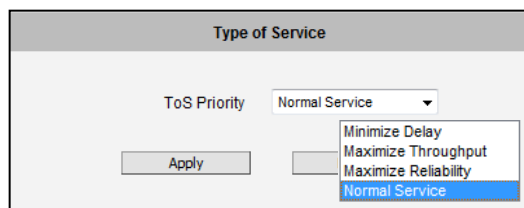

For special priority arrangement, there are 3 more options:

- Minimize Delay
- Maximize Throughput
- Maximize Reliability

After changing any of the items above, press **Apply** to save the changes. The Reset button undoes the changes that had just been made but not Applied yet.

### UPnP™

The section **UPnP™** provides the option to enable or disable the Universal Plug and Play capability of the camera. Having the UPnP™ enabled allows the other network devices to seamlessly discover it on the network for convenient identification and access.

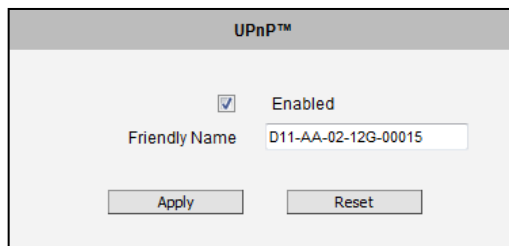

The **Friendly Name** is a human-readable name for the device that will be displayed when the camera is found. By default, the serial number of the camera is used as a friendly name; however, the user can modify the name according to the project needs.

After changing any of the items above, press **Apply** to save the changes. The Reset button undoes the changes that had just been made but not Applied yet.

Most of the Windows-based computers have the capability to discover the devices that support UPnP™. Below is the example of Windows 7: by clicking on the **Network** icon of **Windows 7**, the PC will discover the cameras instantly.

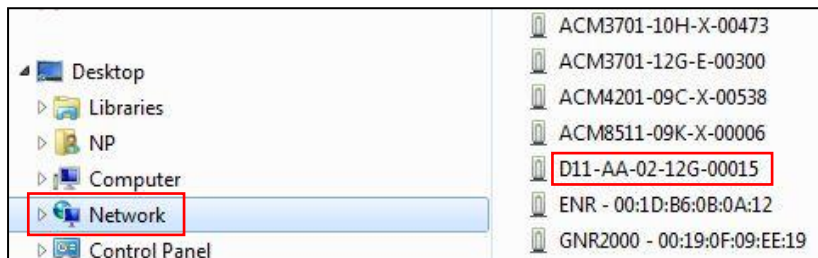

### Bonjour

The section **Bonjour** provides the option to enable or disable the ability of the camera to be discovered by the other network devices using Bonjour protocol, developed by Apple Inc. Both Bonjour and UPnP serve the similar purpose – to discover devices conveniently.

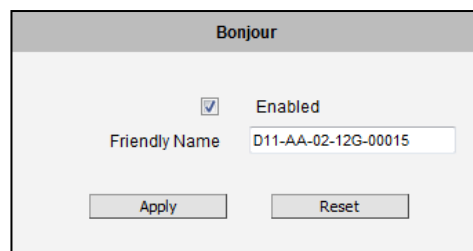

Similarly to UPnP, the human readable **Friendly Name** can be defined by the user. That name will be displayed when the camera is found in the network. By default, the Friendly Name is the serial number of the camera; however, the user can modify the name according to the project needs.

After changing any of the items above, press **Apply** to save the changes. The Reset button undoes the changes that had just been made but not Applied yet.

### ONVIF

The camera with given firmware is ONVIF 2.2 compliant. By default, the ONVIF function is enabled.

To disable the ONVIF support, remove the check on the box and press **Apply**.

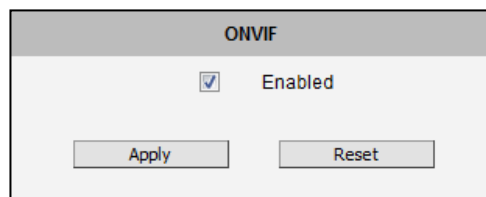

If you need to activate ONVIF on multiple cameras conveniently, you may use the IP Utility instead, using **system** cgi and **ONVIF\_STATE=1** as URL command.

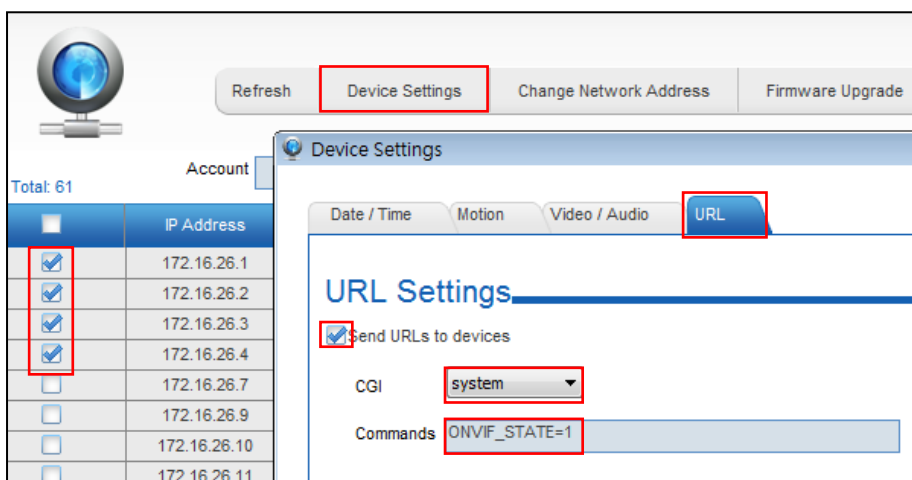

## IP Settings

### IP Settings

The section **IP Settings** provides the options to define how the camera would obtain its IP address; and to which DNS server should the camera connect to, in order to resolve domain names.

### Connection Type

#### Connection Type

The sub-section **Connection Type** allows defining the method of obtaining the IP address of the camera. By default, the camera is in **Dynamic IP Address** mode and attempts to get the IP address from a DHCP server. If such attempt fails after several seconds (for example the DHCP server does not exist), the camera will automatically assign itself an IP address, listed under Static IP Address.

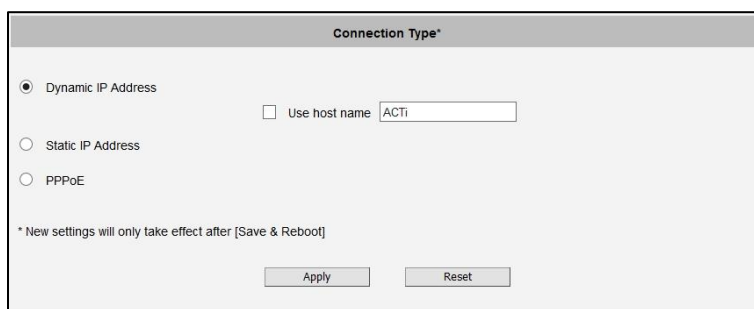

**Host Name** is used to identify the camera by a DHCP server. In some networks with very strict security policy, it is required that all the network devices should have their host name, and when the devices attempt to access the network by requesting an IP address from a DHCP server, the DHCP server would check if the host name is among the allowed devices. On this page, it is possible to edit the Host Name and enable or disable the use of host name.

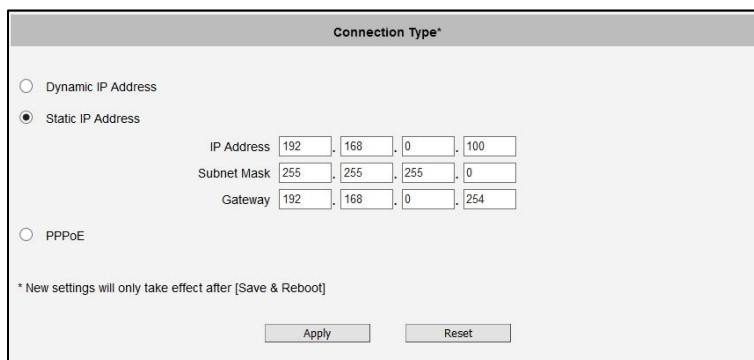

Most installation projects include clear network topology and static IP addresses for each camera. In such cases, you can change the camera to **Static IP Address** mode and modify the **IP Address**, **Subnet Mask** and **Gateway** accordingly.

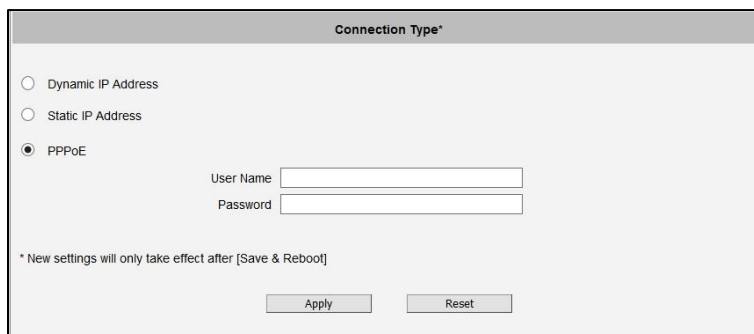

Connection Type\*

Dynamic IP Address

Static IP Address

PPPoE

User Name

Password

\* New settings will only take effect after [Save & Reboot]

In some rare cases, the camera may be connected to the control center over Internet. Usually, the most cost efficient way is to use ADSL connection with **PPPoE**. To avoid the unexpected changes of IP addresses by Internet Service Provider upon the restart of the camera, it is recommended to activate a DDNS service for such scenario, and let the control center connect to the camera by the domain name instead. Please refer to the DDNS section for more details.

To set the camera in PPPoE mode, set the radio button to PPPoE and key in the User Name and Password, provided by Internet Service Provider.

After changing any of the items above, press **Apply** to save the changes. The Reset button undoes the changes that had just been made but not Applied yet.

New IP address settings will only take effect after pressing **System -> Save & Reboot**.

## DNS

**DNS** The section **DNS** allows setting up the Domain Name Service for the camera. The camera will connect to the DNS server when there is a need to resolve a domain name for sending data to.

The most common usage is the ftp or e-mail server in the Event Handler section is defined by using domain names. Without having DNS service configured, the camera would not know how to resolve the domain names of FTP or e-mail servers.

It is possible to configure both **Primary** and **Secondary DNS servers**. The Secondary DNS Server will be used when the connection to the Primary DNS Server fails.

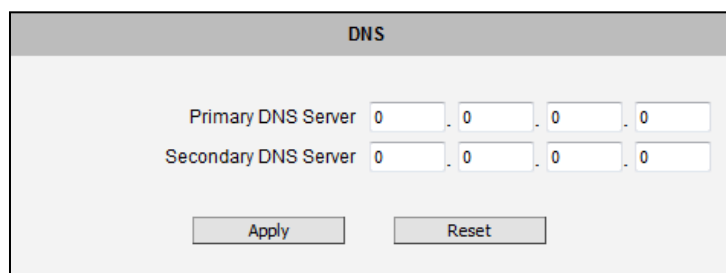

After changing any of the items above, press **Apply** to save the changes. The **Reset** button undoes the changes that had just been made but not Applied yet.

## DDNS

**DDNS** There are surveillance solutions that consist of single cameras scattered over a wide territory, therefore each of those cameras should be connected to the Internet in order to become accessible by Control Center. For example, the chain stores, bus stops, currency exchange booths, etc.

In such cases, one of the practical networking solutions is to use DSL modem on camera site and let the camera obtain the dynamic IP address from the Internet Service Provider through the DSL modem using PPPoE connection, which is much more cost-effective than applying for static IP address.

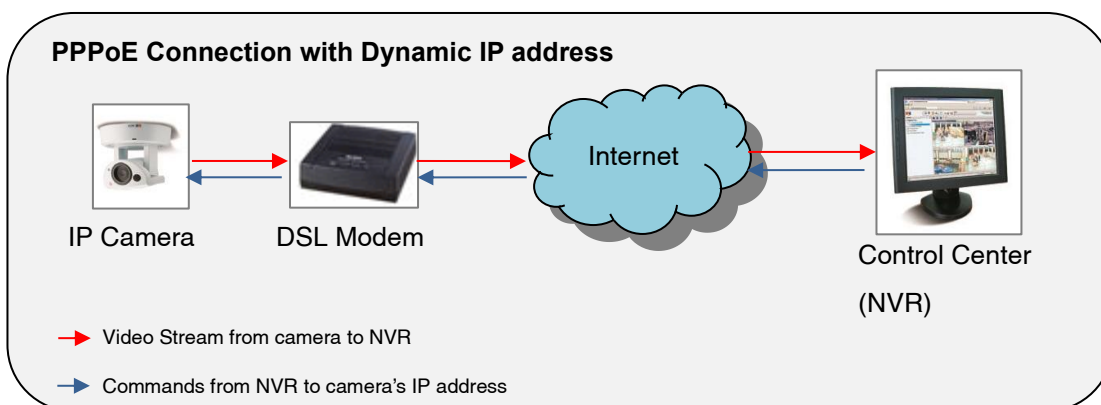

However, there is one drawback in this solution – in order to do the remote surveillance from the Control Center, the NVR Server in the Control Center has to know the address of the IP camera at all times in order to get the video stream from the camera. If the camera's network connection has been reset for any reason, the camera will get a new IP address through DSL Modem, which may be different from the previous one. NVR will not know about this change, and the connection between the camera and NVR will fail.

There however exists a solution that makes sure the NVR can find the camera even if the camera IP changes frequently. Our cameras support **Dynamic DNS** or **DDNS** service that allows frequently changing IP be mapped to a certain unchangeable domain name. The mapping database and its updating engine are hosted in one of the Dynamic DNS servers, most of which offer basic services for free, such as [www.dyndns.org](http://www.dyndns.org).

How does it work? Look at the graph below.

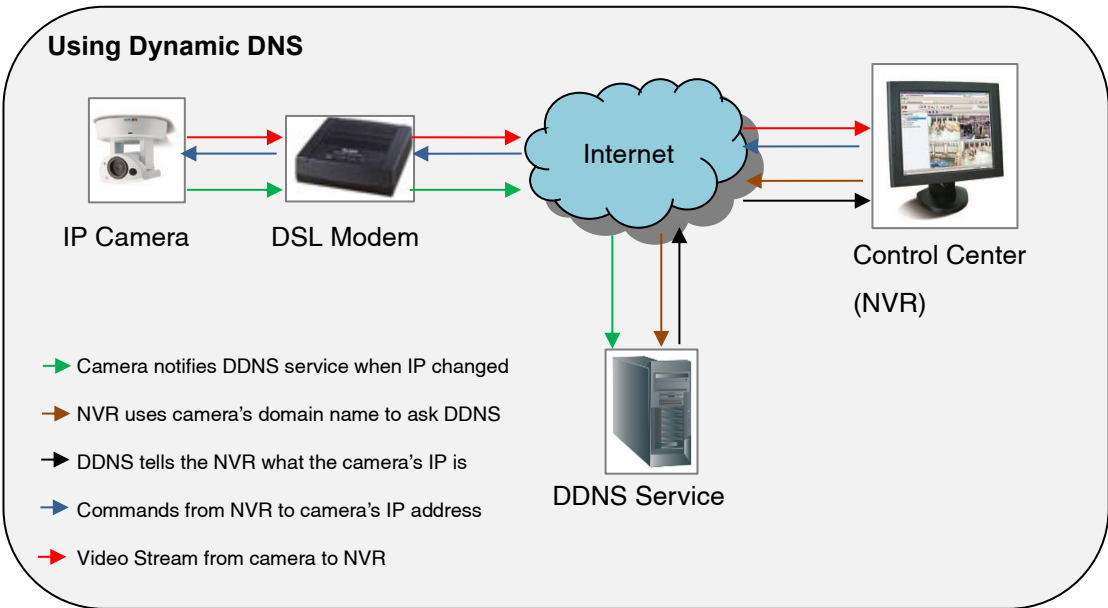

Every time the IP camera gets an IP that is different from previous one, it notifies the public DDNS Service about the change. The DDNS Service updates its database immediately, mapping the assigned domain name (for example *camera123.dyndns.org*) to the new IP address. In NVR settings, only the domain name (*camera123.dyndns.org*) is used to identify the camera. Every time when NVR needs to connect to the camera, it asks from DDNS Service what the current camera's IP is. The DDNS Service instantly responds to NVR and tells it the camera's IP. Now NVR will use the IP of the camera to connect to the camera and the video stream from the camera to NVR can be initiated.

As a result, NVR can always find the IP camera regardless of frequently changing IP address of the camera. Since there are so many public DDNS Services available for free, the PPPoE-based connection is really a good and low-cost solution for single-camera sites.

**DDNS**

Enabled

As a service / As a protocol reference

Host Name

User Name

Password

To activate DDNS, please check the “**Enabled**”. Select the service reference, input the **Host Name** (the domain name given to the camera by DDNS service, **User Name** and **Password** of the DDNS server account.

You will get the needed Host Name, User Name and Password information from the DDNS service provider once you have registered an account there and requested a domain name for your camera.

After changing any of the items above, press **Apply** to save the changes. The Reset button undoes the changes that had just been made but not Applied yet.

## Intelligent Video

**NOTE:** This feature is available on select models only.

The Intelligent Video section allows users to configure the built-in analytics of the camera. Features may vary depending on the camera model.

Microsoft Internet Explorer browser is required to configure the built-in analytics. For zoom and PTZ cameras, once the camera target view is changed, such as when zooming in/out, the built-in analytics must be re-configured.

### People Detection

The **People Detection** sub-section allows users to configure the Region of Interest (ROI) where people may appear on the frame. Once a person is detected, the event can be triggered.

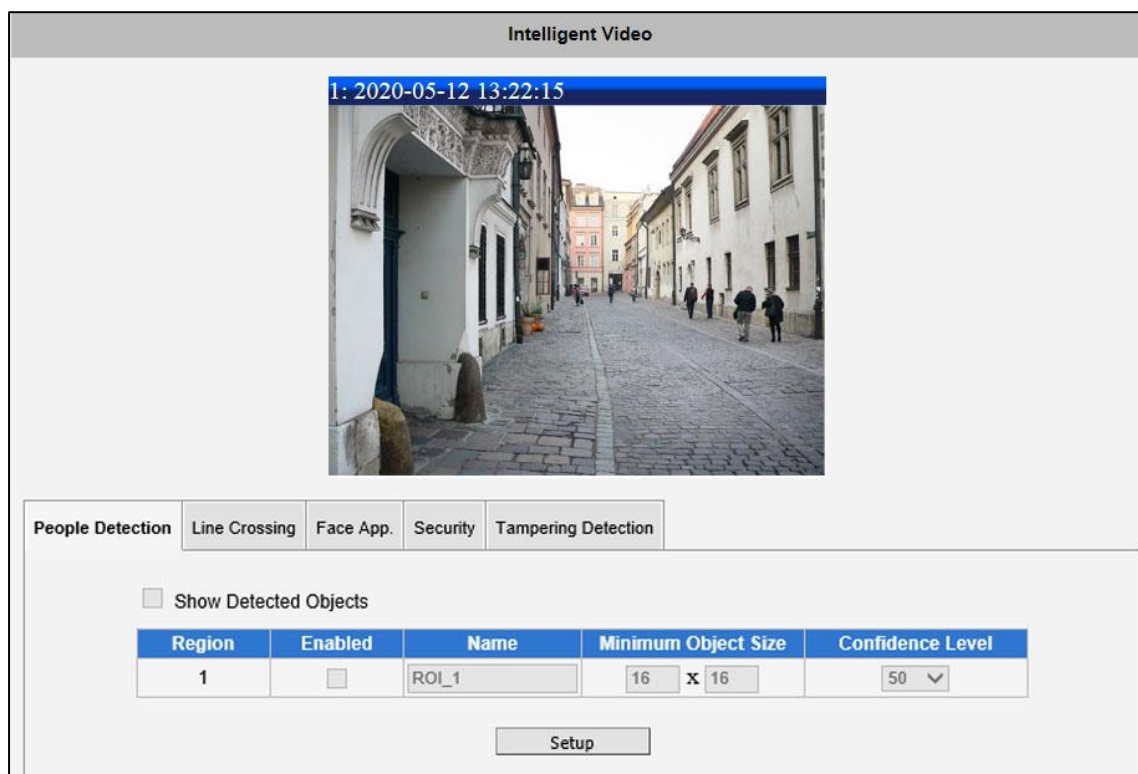

To configure, click the **Setup** button.

#### Enabled or Disabled

Check the **Enabled** box to setup the Region of Interest (ROI). Once enabled, an ROI box appears on the frame, this is where a person is supposed to be detected. The ROI box occupies the whole frame, as default. You may adjust this size accordingly.

Click and drag on any of the marked points (small black boxes within the ROI) to resize the ROI box. Click within the ROI box and drag to move its position.

Region	Enabled	Name	Minimum Object Size	Confidence Level
1	<input checked="" type="checkbox"/>	ROI_1	16 x 16	50

**Name**

Type desired name to assign to the region for easy identification.

**Minimum Object Size**

This should be the minimum size of the person when it appears on the ROI. With the example above, the minimum object size is 10%, this means that a person will be detected when it occupies 10% or more of the ROI. If an object appears within the ROI but its size is 5% of the ROI, then that object will not be considered a person.

**Confidence Level**

The confidence level indicates how likely the detected object is a person. When the confidence level is equal to or higher than this setting, a people detection alert will be triggered.

After changing any of the items above, press **Apply** to save the changes.

Check **Show Detected Objects** to show the border of the detected object. Note that this setting is not saved to the camera.

## Line Crossing

The **Line Crossing** sub-section allows users to configure a virtual line on the camera target view and trigger an alarm when a person or object crosses a line. This function is useful to secure an area against unauthorized entry.

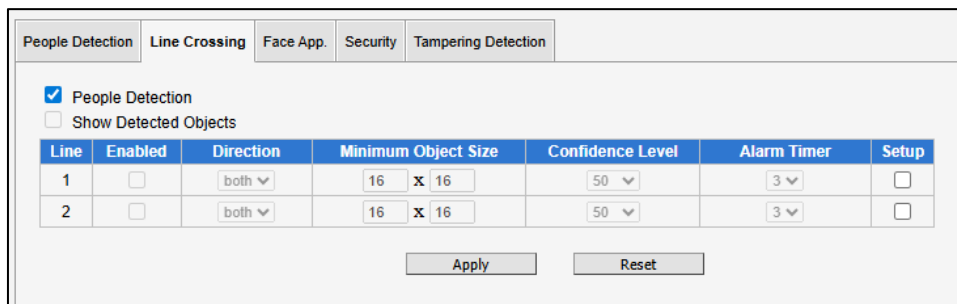

To configure or modify an existing configuration, click on **Setup**. For example, to configure Line 1, click **Setup** and **Enabled** of Line 1.

### Enabled

Check the corresponding **Enabled** box to enable the function. A predefined line appears on the live view area with its number and red direction arrows. The line can be enabled and disabled.

Note that the line number with red dot indicates the minimum object size.

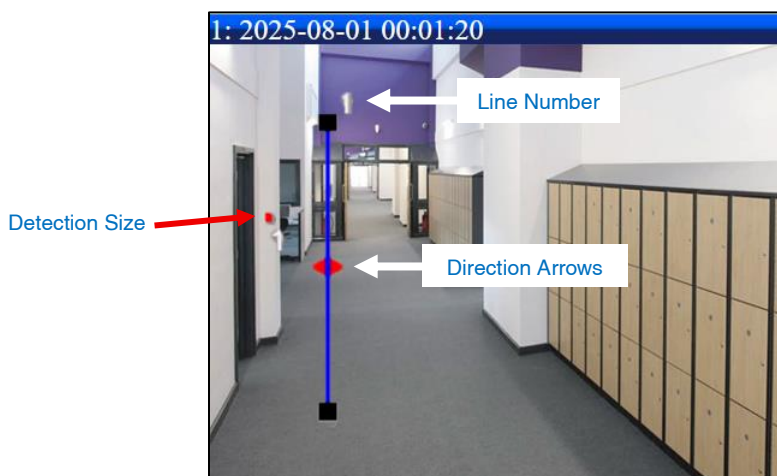

### Direction

The line crossing detection can be filtered by passing from one direction to the other or in both directions. When line crossing is enabled, an **IN-OUT** direction arrows appear next to the line.

From the Direction box, select one of the following options:

- **In:** To trigger the event when an object passes the line towards the IN direction
- **Out:** To trigger the event when an object passes the line towards the OUT direction
- **Both:** To trigger the event when an object passes to either one of the directions.

**Size and Location of the Line**

The size and location of the line can be defined by the users. Drag the ends of the line to resize the line and adjust its position. To move the line location, click on the line and it to the desired location.

**Minimum Object Size**

The detection size box indicates the minimum size of the object that will cross the line to be identified as an “object”. This feature is useful to avoid false alarms. For example, if the detection size is set to be the size of a human, detection will not be triggered even when a cat passes the line.

It is recommended to keep the detection size as small as possible while not causing false alarms. To resize the detection size, type the **Minimum Object Size** in pixels. The detection box size will adjust accordingly.

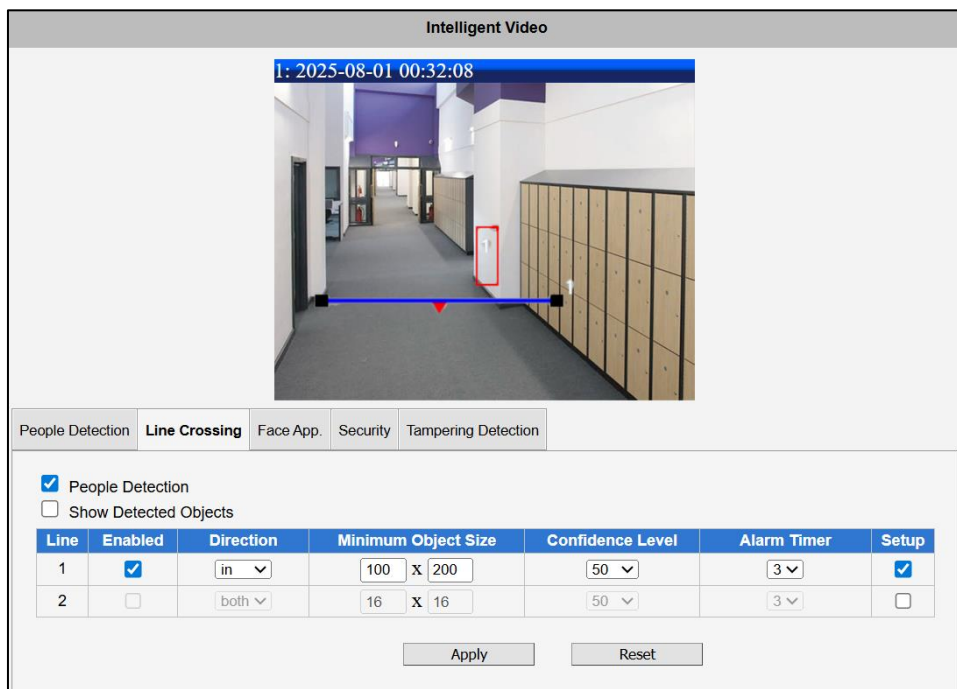

**Confidence Level**

The confidence level indicates how likely the detected object is a person. When the confidence level is equal to or higher than this setting, a people detection alert will be triggered.

**Alarm Timer**

Set the duration of the alarm when it is triggered (in seconds).

Click **Apply** to save and apply the settings.

Check **Show Detected Objects** to show the border of the detected object. Note that this setting is not saved to the camera.

## Face Detection

The Face App. sub-section detects people’s faces as they appear on the field of view. Once a face is detected, the event can be triggered.

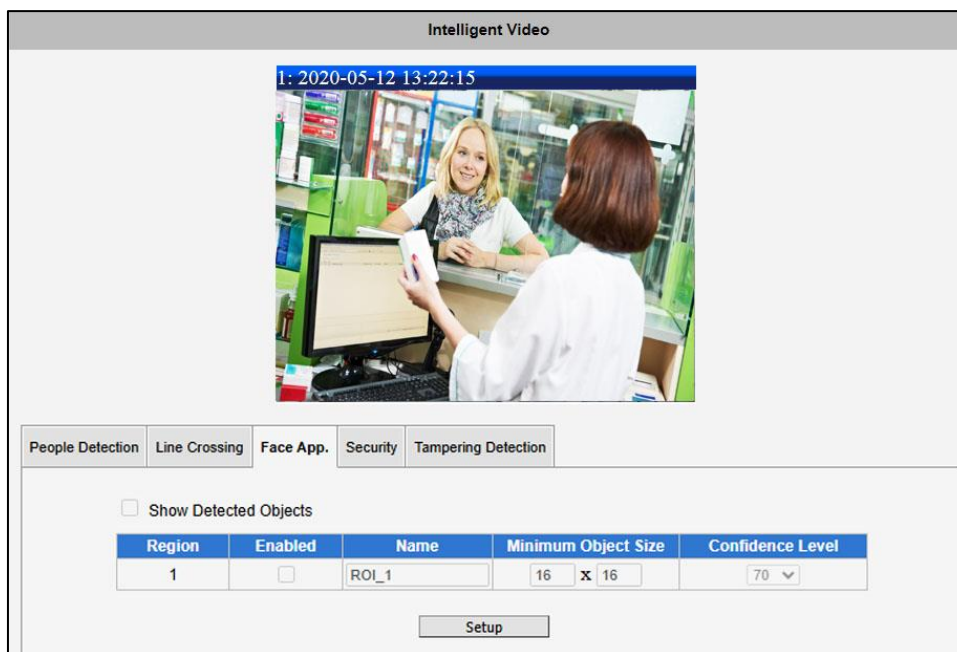

To configure face detection, click **Setup**.

Check the **Enabled** box to setup the Region of Interest (ROI). Once enabled, an ROI box appears on the frame, this is where a person is supposed to be detected. The ROI box occupies the whole frame, as default. You may adjust this size accordingly.

Click and drag on any of the marked points (small black boxes within the ROI) to resize the ROI box. Click within the ROI box and drag to move its position.

### Name

Type desired name to assign to the region for easy identification.

### **Minimum Object Size**

This is the minimum size of the face when it appears on the ROI to be considered a person's face for detection. Type the smallest acceptable pixel size of the face. If an object appears within the ROI but its size is smaller than the value defined here, then the face will not be detected.

### **Confidence Level**

The confidence level indicates how likely the detected object is a person. When the confidence level is equal to or higher than this setting, a people detection alert will be triggered.

After changing any of the items above, press **Apply** to save the changes.

Check **Show Detected Objects** to show the border of the detected object. Note that this setting is not saved to the camera.

## Security

The **Security** sub-section allows users to configure the video analytics which are commonly used for security such as to detect a person or vehicle or any other object. The camera can be configured to trigger an alarm when a person or object enters a particular region of interest. Up to two (2) regions can be configured.

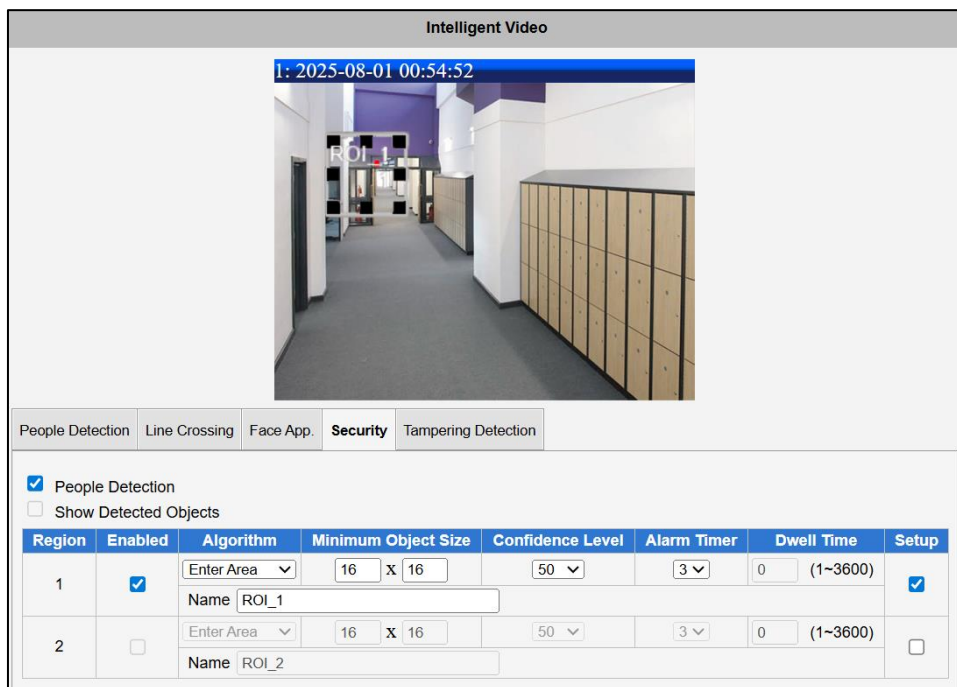

To configure or modify an existing configuration, click “**Setup**” and check the corresponding **Enabled** box to define and adjust the region of interest (ROI) or its parameters.

### Algorithm

Select either of the following intelligent function:

- **Enter Area:** Event is triggered when a person is detected to go into the ROI.
- **Leaving Area:** Event is triggered when a person is detected to go out of the ROI.
- **Loitering:** Event is triggered when a person is detected within the ROI for a prolonged period of time. Enter the **Dwell Time** (in seconds) on the user interface. When the person stays within the ROI more than the dwell time, the event is triggered.

### Name

Define the name to identify the region of interest.

### Size and position

Move the mouse over the live view screen, drag the edges of the ROI to resize the region. Click anywhere on the shape and drag it to modify its position.

**Minimum Object Size**

The red box inside the region of interest indicates the smallest possible size of the person or object. The camera will disregard when an object with size under the defined minimum object size is detected. Type the **Minimum Object Size** in pixels on the user interface to adjust the detection size.

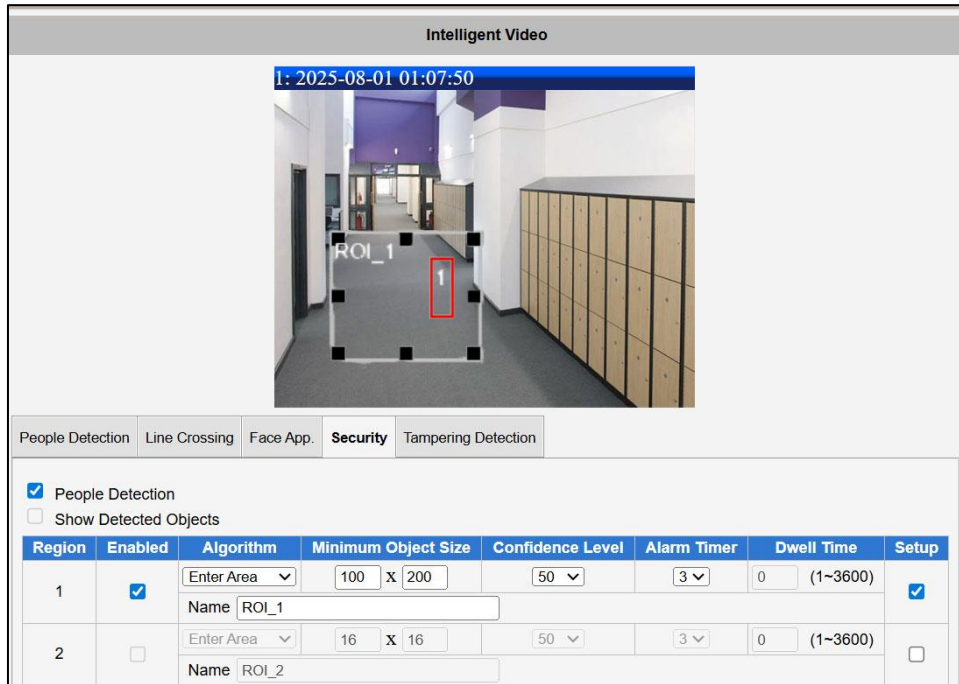

**Confidence Level**

The confidence level indicates how likely the detected object is a person. When the confidence level is equal to or higher than this setting, a people detection alert will be triggered.

**Alarm Timer**

Set the duration of the alarm when it is triggered (in seconds).

Check **People Detection** to detect a person; Uncheck to detect other objects.

Click **Apply** to save changes.

Check **Show Detected Objects** to show the border of the detected object. Note that this setting is not saved to the camera.

### Tampering Detection

The **Tampering Detection** sub-section allows users to enable tampering detection. The detection is applied to the full range of the view of the camera. A red bold border, as shown on the example image below, indicates that tamper alarm is triggered.

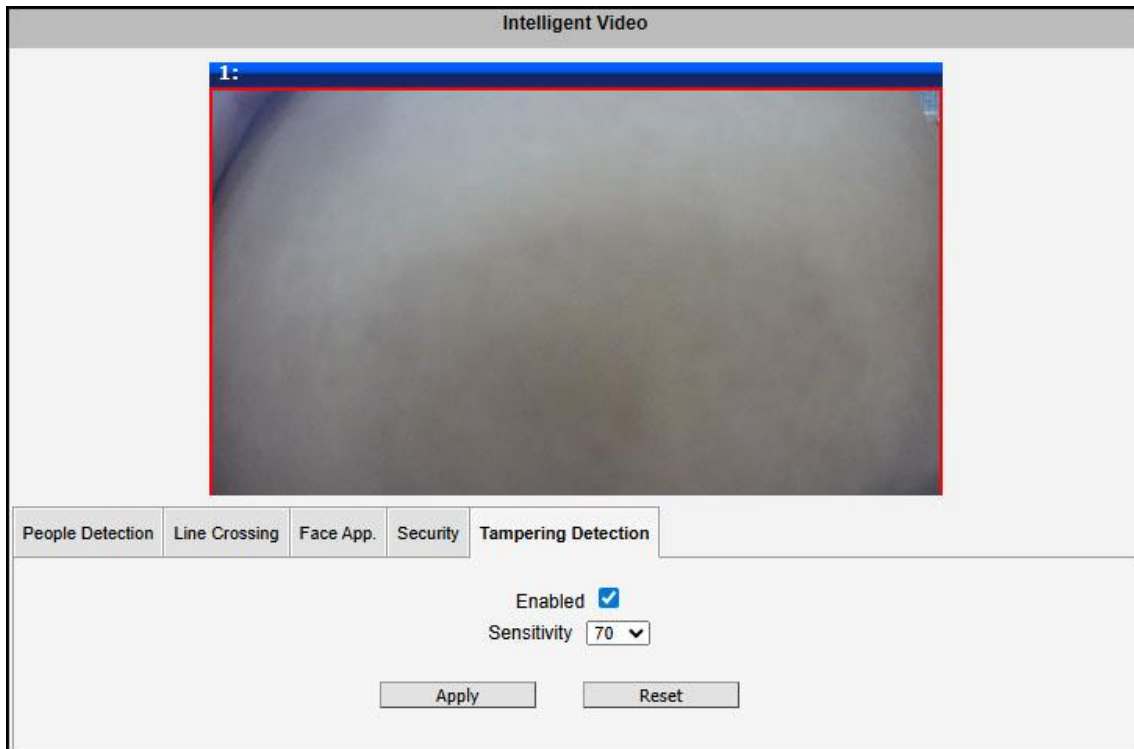

Check the **Enabled** box to enable tampering detection function. **Sensitivity** is the parameter that helps distinguish an actual object versus a malicious object blocking the camera view. The higher is the sensitivity level of the camera, the smaller shift of the object is needed to trigger the alarm. For example, if an object covers the camera view within detection region has moved for about 1-3 pixels during two video frames, then such small motion will be discarded by camera if the sensitivity is low, and will still trigger an alarm if the sensitivity is high. In other words, you can think of sensitivity level as a **reversed speed limit** – the smaller is the sensitivity, the faster are the objects allowed to move without being detected.

## Vehicle Applications

### Car Detection

The **Car Detection** sub-section allows users to configure the Region of Interest (ROI) where cars may appear on the frame. Once a car is detected, the event can be triggered. This feature is useful to determine if a parking spot is occupied or not.

Intelligent Video

**Car Detection**

Show Detected Objects

Region	Enabled	Name	Minimum Object Size	Confidence Level
1	<input type="checkbox"/>	ROI_1	16 x 16	70
2	<input type="checkbox"/>	ROI_2	16 x 16	70
3	<input type="checkbox"/>	ROI_3	16 x 16	70
4	<input type="checkbox"/>	ROI_4	16 x 16	70

To configure, click the **Setup** button.

### Enabled or Disabled

Check the **Enabled** box of a particular region to setup the Region of Interest (ROI). Once enabled, an ROI box appears on the frame.

The ROI box marks where a car is supposed to be detected. This can be the whole field of view or a portion of it. You can enable up to four (4) ROI's for detection.

Click and drag on any of the marked points (small black boxes within the ROI), to resize the ROI box. Click within the ROI box and drag to move its position.

Region	Enabled	Name	Minimum Object Size	Confidence Level
1	<input type="checkbox"/>	ROI_1	16 x 16	70
2	<input type="checkbox"/>	ROI_2	16 x 16	70
3	<input type="checkbox"/>	ROI_3	16 x 16	70
4	<input type="checkbox"/>	ROI_4	16 x 16	70

Setup

**Name**

Type desired name to assign to the region for easy identification.

**Minimum Object Size**

This should be the minimum size of the car when it appears on the ROI. With the example above, the minimum object size is 16 x 16 pixels, this means that a car will be detected when it occupies at least 16 x 16 pixels of the ROI. If an object appears within the ROI but its size is less than that, then that object will not be considered a car.

**Confidence Level**

The confidence level indicates how likely the detected object is a person. When the confidence level is equal to or higher than this setting, a people detection alert will be triggered.

After changing any of the items above, press **Apply** to save the changes.

Check **Show Detected Objects** to show the border of the detected object. Note that this setting is not saved to the camera.

## Video & Audio

### + Video

The section **Video** or **Video & Audio** (for audio supported cameras) provides the options to adjust the video quality, configure the streaming details of the camera, and audio settings (for Audio supported cameras only), which will be described in the succeeding pages.

The default settings of the camera are sufficient for most environments and the video adjustments are not necessary. The following sections explain the ways to configure the video quality or streaming details in case it is required to do so.

The **[+]** mark before Video indicates that the list can be expanded by clicking on it. Once expanded, the list can later be collapsed again by clicking on the **[-]** mark.

## Camera Options

### Camera Options

In general, the **Camera Options** submenu allows users to set the **Line Frequency**, **Rotation**, **High Frame Mode**, and other properties of the camera. Available properties vary depending on camera model. For camera models which support both Digital WDR and WDR, selecting between these two **WDR** functions can also be done on this page.

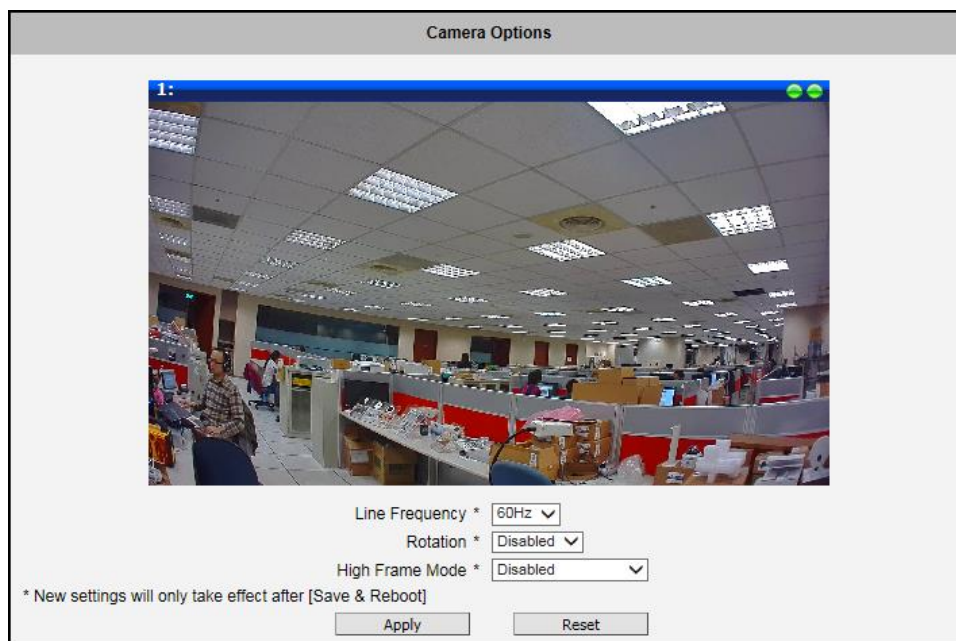

### Line Frequency

**Line Frequency** is the function that adjusts the shutter speed options to match with the frequency of the artificial light source of a given country. For example, in Europe the light frequency (due to power supply frequency of lights) is 50Hz, which is 50 flashes per second. By setting the line frequency to 50Hz, the shutter speed options will be proportional with the light source frequency, such as 1/25s, 1/50s, 1/100s, etc.

It is necessary to have the camera’s Line Frequency adjusted according to the power frequency of the light source to avoid flickering effect.

The natural light source (sun light) is a seamless flow of light – the Line Frequency setting does not matter for the cameras that are only exposed to natural light.

### Rotation

**Rotation** allows the camera view to rotate 90° or 270°. Also known as the “**Corridor**” view, rotation provides longer vertical viewing angle where farther objects can be seen with more details, while the horizontal viewing angle becomes narrower. This function is useful when installing the camera along corridors or pathways. Examples are shown below:

Rotation: Disabled

Rotation: 90°

To rotate the camera view, follow the procedures below:

1. Select the **Rotation** option.
2. Click the **Apply** button.

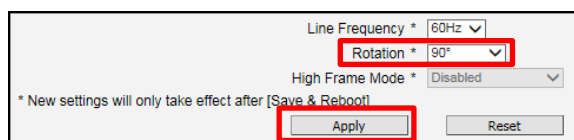

3. From the main menu, click **System > Save & Reboot**.
4. Click **Apply** to reboot the camera and apply the changes.

**NOTE:**

- This feature is not available in PTZ cameras.
- If **Rotation** is enabled, **High Frame Mode** is automatically disabled.

### High Frame Mode

**High Frame Mode** allows users to select the resolution with 60fps frame rate, where some video settings such as Exposure and White Balance, etc. will be automatically configured. This configuration will be set as the video stream 1 and the original configuration of stream 1 will now be video stream 2 and so on.

When any of the settings on this page have been modified, click the **Apply** button and reboot to make the changes effective.

**NOTE:** **High Frame Mode** is available on select models only; can be enabled if **Rotation** is disabled.

### WDR (Wide Dyanmic Range)

The **WDR** parameter appears only if the camera model supports both the **Digital WDR** and **WDR** features. This allows the users to select which wide dynamic range feature to use:

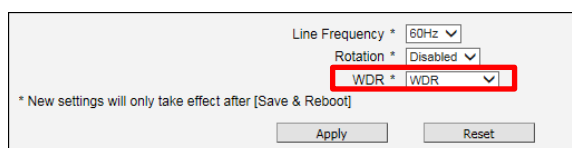

- **Digital WDR:** WDR is adjusted by image colors.
- **WDR:** WDR is adjusted through an algorithm in the ISP and lens.

After selecting the preferred WDR mode, save and reboot the camera for the changes to take effect, then go to **Video > Image** to select more specific **WDR** options (see [Image](#) on page 78).

When any of the settings on this page have been modified, click the **Apply** button and reboot to make the changes effective.

### Mounting Type on Fisheye and Hemispheric Cameras

Choose the **Mounting Type** according to how the camera is mounted to display the appropriate view. There are four (4) options: **Wall**, **Ceiling**, **Ground**, or **Corner**.

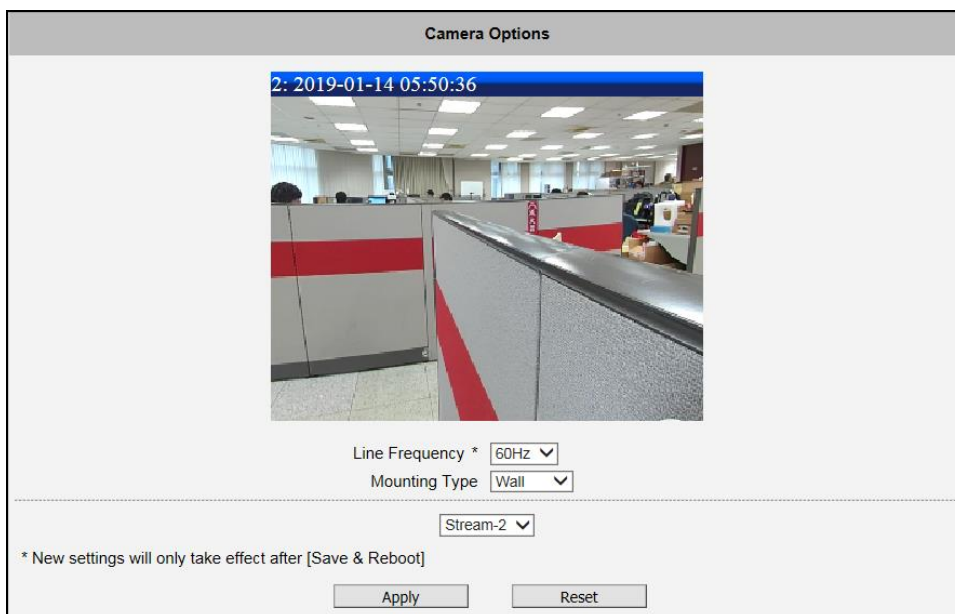

Select **Ceiling** mount if the camera is installed on the ceiling. It is recommended to set Stream 1 mode to Double Panorama wherein the view will show the upper and lower hemisphere of the video.

Select **Ground** mount if the camera is installed on a flat surface, like on the ground or on a table top with the camera facing up.

Select **Corner** mount if the camera is installed in a corner. This will dewarp the video by showing more of the corner views and lessen or trim the view occupied by the wall.

The **Rotation Degrees per Click** allows you to rotate the view. Type the rotation angle on the text box and click the rotation icons to rotate the image left or right. This property will only appear as applicable to the selected **Video Stream Mode** and **Mounting Type**.

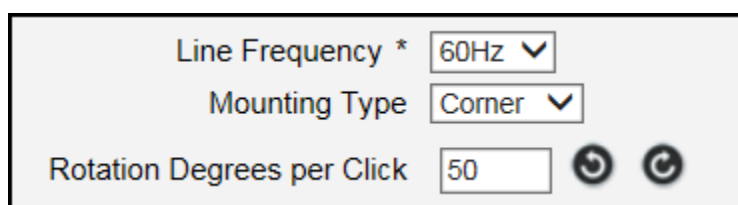

You may select the stream on the drop-down box to select which stream to view with the selected Mounting Type.

## Compression

Depending on the camera model, the video stream may either be dual or triple or quad streams; the **Compression** page, where the streams are configured, may be under a different menu or have a different user interface layout depending on the supported number of streams. Triple stream cameras have main **Compression** menu, while dual stream cameras have **Compression** as a submenu under **Video** menu.

### Compression

The **Compression** section allows the user to define the compression settings of the video streams individually. The purpose of compression is to reduce the bandwidth and VMS storage consumption.

Usually, stream 1 is configured to be the best quality stream for NVR recording purposes while the stream 2 and 3 are configured to be with the basic quality for the live view of NVR or mobile device, to minimize the computing power of NVR used for video decoding.

**Compression**

**Stream 1**

Encoder Type	H264 ▾
H.264 Profile	High ▾
Resolution	N1920x1080 ▾
Frame Rate	15 ▾
Video Bit Rate Mode	Constant Bit Rate ▾
Video Max Bit Rate	3M ▾

**Stream 2**

Encoder Type	H264 ▾
H.264 Profile	High ▾
Resolution	N640x480 ▾
Frame Rate	30 ▾
Video Bit Rate Mode	Constant Bit Rate ▾
Video Max Bit Rate	1M ▾

**Stream 3**

Encoder Type	H264 ▾
H.264 Profile	High ▾
Resolution	N1280x720 ▾
Frame Rate	5 ▾
Video Bit Rate Mode	Constant Bit Rate ▾
Video Max Bit Rate	1M ▾

Parameters	Description
Encoder Type	3 available encoder types: H.264 (High Profile), H.265, and MJPEG.
H.264 Profile	This item is available only if the Encoder Type is H.264. The H.264 Profile defines the video compression scheme: <b>High Profile</b> , <b>Main Profile</b> , and <b>Baseline</b> . These schemes vary from least compressed, <b>Baseline</b> , to most compressed, <b>High Profile</b> . By

Parameters	Description
	<p>default, the H.264 Profile is <b>High Profile</b>, which provides the most compression with the best video quality, but more computing power. Some third-party video management system has longer latency or takes more time to decode High Profile compression scheme, in this case, you can select <b>Main Profile</b> or <b>Baseline</b>. In order to get the same video quality, you can select a higher bit rate with lower compression; this is the same as having a lower bit rate with a High Profile. For example, a video on High Profile with 2M bit rate will have the same video quality as a video with Baseline Profile at 3.5M bit rate.</p>
Resolution	<p>Depending on the camera model, the number of available resolutions may be different. The default resolution setting of the camera may not necessarily be the maximum resolution of the camera. If the user wants to use the maximum resolution, it is possible to do it here. The maximum possible resolution of the stream 2 will be smaller than stream 1 and so on.</p>
Frame Rate	<p>Defines the amount of frames per second.</p>
Video Bit Rate Mode <i>(only H.264 / H.265)</i>	<p>Under “Constant Bit Rate” mode (CBR), the camera keeps the stable bitrate regardless of the complexity of the scene. Under this mode, the video quality may vary if the bit rate value is set too low. It is easier to do storage and network bandwidth consumption estimations under this mode compared to Variable Bit Rate mode.</p> <p>Under “Variable Bit Rate” mode (VBR), the camera will keep the video quality stable while the bit rate may occasionally go up or down, depending on the complexity of the scene.</p>
Video Max Bit Rate <i>(only H.264 / H.265)</i>	<p>Defines the upper limit of the bitrate (only available under CBR mode). The bitrate will be floating slightly under that limit. For example, if the limit is set as 2M, the bitrate will be floating around 1.6~2.0 Mbps.</p> <div data-bbox="555 1301 900 1411" data-label="Image"> </div> <p>If the Video Max Bit Rate is chosen as “Unlimited”, then the “Video Bit Rate” selection box will appear that defines the bit rate level.</p>
Video Bit Rate <i>(only H.264 / H.265)</i>	<p>Under CBR mode, when Video Max Bit Rate is chosen “Unlimited”, the user can define the AVERAGE bit rate. For example, if the Video Bit Rate is chosen 2M, then occasionally, the actual bit rate may go below or beyond 2M, but in the long run, the average bit rate will be very close to 2M. This mode allows the most accurate storage estimations, however, while planning the bandwidth, please consider the occasional peaks of bit rate.</p>
Quality	<p>H.264 / H.265 Compression:</p> <div data-bbox="555 1798 922 1908" data-label="Image"> </div> <p>Under VBR mode, the bit rate will be floating while the video quality will be stable and follows the quality standard set by the user. The user can choose either “High”, “Medium” or “Low” quality. The higher is the quality level, the more bit rate the camera will use to achieve the target</p>

Parameters	Description
	quality.  MJPEG Compression: The user can define the quality with the numeric scale from 1 to 100. The default MJPEG quality is 60. The higher is the quality level, the more bit rate the camera will use to achieve the target quality.
GOP <i>(only H.264 / H.265)</i>	Under VBR mode it is possible to adjust the GOP length - that is the occurrence rate of I-frames. By default, there is one I-frame per second. For example, in case of 30fps, there will be 1 I-frame and 29 P-frames every second by default. When the GOP is changed to “1 I-frame per 5 seconds”, then there will be one I-frame, followed by 149 P-frames. In case of the static scenes, long GOP can further minimize the bandwidth and storage consumption.

## Stream Mode

**Stream Mode** parameter is only available in hemispheric cameras and it defines how the video is streamed. Hemispheric cameras offer up to four (4) video streams, where Stream 4 is automatically set as the **Fisheye View**.

**Stream 1**

Encoder Type

Stream Mode

Resolution

Frame Rate

Video Bit Rate Mode

Video Max Bit Rate

## Panorama View

With panorama, the edges of the view are dewarped to display a flat image on the screen.

**Double Panorama View**

The double panorama displays two (2) flat, dewarped images on the screen, with upper and lower hemispheres of the video.

**ePTZ**

This stream allows you to do digital pan-tilt-zoom or change the viewing direction of the target view. Below is an example of ePTZ mode on the Live View screen.

On the Live view screen, you can click with the left mouse button and drag to pan the image to the direction you want to see or scroll the mouse to zoom in or out the image.

You can also click the  Miniature Fisheye View icon on the toolbar to display the fisheye view (as shown on the right image above). The red box inside indicates the area that you can see on the dewarped view (left image above). You can also drag the box to pan the image.

**MultiView Mode**

MultiView is similar to ePTZ but having up to four (4) different viewing angles. You can individually pan and zoom any of the views.

On the Live view screen, you can click with the left mouse button and drag to pan the image to the direction you want to see or scroll the mouse to zoom in or out the image.

You can also click the  Miniature Fisheye View icon on the toolbar to display the fisheye view (as shown on the right image above). The red boxes inside indicate the areas that you can see on the dewarped Multiview screen (left). The boxes are marked as 0 (upper left view), 1 (upper right), 2 (lower left), and 3 (lower right view). You can also drag these boxes to pan its corresponding view.

### Fisheye View

This mode shows the camera view as though viewing from the fish's eye with the whole viewing angle in sight but details may be too small and not be seen clearly. By default, stream 4 is set to Fisheye View with a square frame resolution. On the Live View screen, view mode options can be further selected.

After changing any of the items above, press **Apply** to save the changes. The Reset button undoes the changes that had just been made but not Applied yet.

## Video

**Video** The sub-section is also named **Video**. For Audio supported cameras, there will also be a sub-section named Audio. The video section is divided into tabs. The functionality of each tab is explained separately below.

Upon opening the sub-section named Video, the live view of the Stream 1 of the camera will appear.

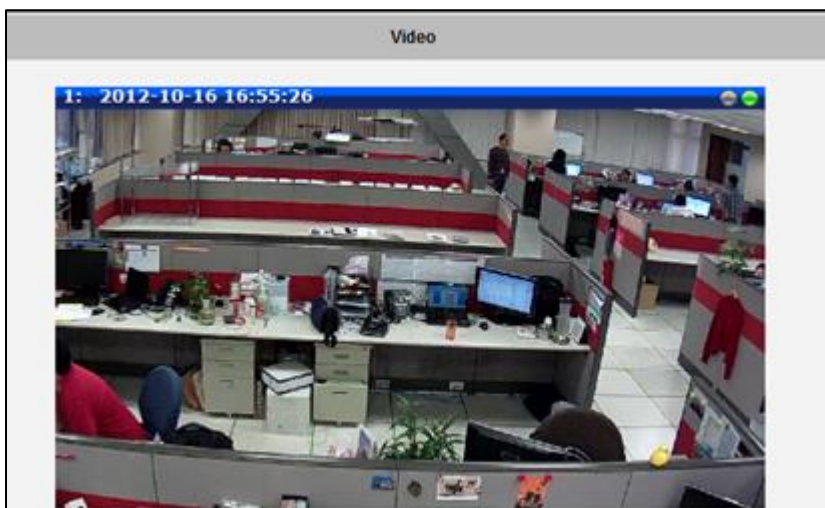

Usually, Stream-1 is configured to be high quality video with maximum resolution and frame rate for recording purposes while Stream-2 is usually a moderate quality stream for live view purposes of the VMS, to reduce VMS computing power during video decoding of multiple channels.

## Motion Detection

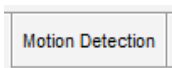

The section “Motion Detection” allows the user to configure the video motion detection system of the camera. Motion detection regions are based on Stream 1. By default, there are three (3) enabled pre-defined regions covering the whole camera view.

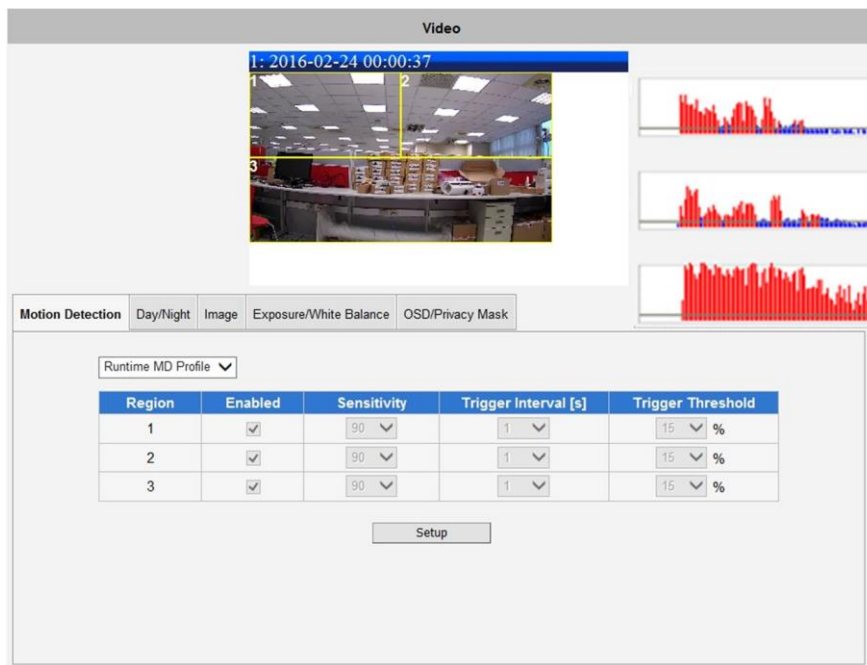

Click on “Setup” to adjust the motion detection regions or its parameters. **Microsoft Internet Explorer** browser is required to configure the motion detection regions.

**There are three independently configurable motion detection regions in the camera.** Each motion detection region has 6 configuration parameters:

- Enabled or disabled
- Location of the region
- Size of the region
- Sensitivity
- Trigger threshold
- Trigger interval

## Enabled or disabled

Although all 3 motion detection regions are enabled by default, each can be disabled and enabled individually. Look at the example: Only the region 1 is enabled while 2 and 3 are disabled. The disabled regions disappear from the video display.

Note that the number of the motion detection region is written in the upper left corner of the region.

Runtime MD Profile ▾		
Region	enable	Sensitivity
1	<input checked="" type="checkbox"/>	70 ▾
2	<input type="checkbox"/>	70 ▾
3	<input type="checkbox"/>	70 ▾

## Location of the region

You can move the motion detection region anywhere on the field of view by clicking in the center of the square and dragging the rectangle as shown in the image. The motion detection regions may even be overlapping if you like.

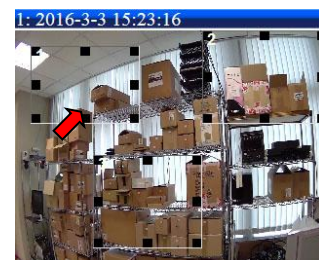

## Size of the region

By clicking and dragging the black squares locating in the motion detection region you can change the size of the area. The maximum size of the region can even be as big as the whole screen.

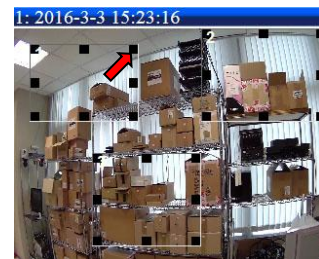

## Sensitivity

Sensitivity is the parameter that helps us distinguish actual moving targets (people, vehicles) from the slightly moving background, such as leaves of the trees waving in the wind. In order to avoid false alarms, we might want the camera be able to ignore small motion. The higher is the sensitivity level of the camera the smaller shift of the object is needed to trigger the alarm. For example, if the object within motion detection region has moved for about 1-3 pixels during two video frames, then such small motion will be discarded by camera if the sensitivity is low, and will still trigger an alarm if the sensitivity is high. In other words, you can think of sensitivity level as a **reversed speed limit** – the smaller is the sensitivity, the faster are the objects allowed to move without being detected.

The biggest challenge of motion detection configuration is to find the settings that do not produce false alarms and at the same time do not miss any actual intrusions. The rule of thumb is: **the sensitivity should be as high as possible while not producing false alarms**. The default sensitivity level of the cameras is 70 (on a scale of 0-100) and it is a good setting for most standard cases.

## Trigger threshold

Look at the moving object entering the area of motion detection: although moving quite slowly, it caused motion activity – several pixel regions reported a motion that was faster than allowed “speed limit” of sensitivity (70).

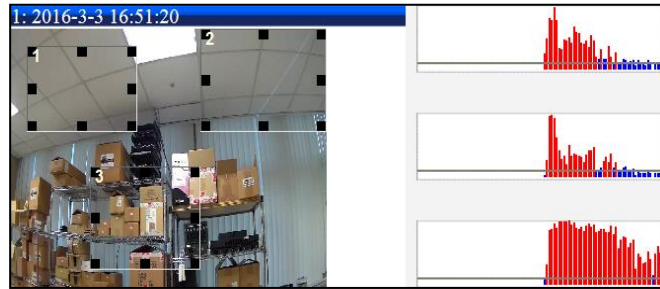

The blue graph on the right side of the image shows how many percent of pixels within the motion detection region were considered as “currently in motion”. The activity panel itself is a timeline – for each moment of time you can see the height of the blue bars. You may notice that at certain moment the tallest bars in the activity graph reached about 25% (a quarter of the total height in activity panel) – it means, 25% of this motion detection area were filled with moving pixels at that moment. By visual observation you can also see that the object standing inside the motion detection region indeed covers about 25% of its size.

Motion Detection | Day/Night | Image | Exposure/White Balance | OSD/Privacy Mask

Runtime MD Profile ▾

Region	Enabled	Sensitivity	Trigger Interval [s]	Trigger Threshold	old
1	<input checked="" type="checkbox"/>	100 ▾	1 ▾	15 ▾	%
2	<input checked="" type="checkbox"/>	100 ▾	1 ▾	15 ▾	%
3	<input checked="" type="checkbox"/>	100 ▾	1 ▾	15 ▾	%

Apply    Reset

What if the object is really small but moves rather fast (gets triggered by the current sensitivity level)? For example, we want to detect people but not the cat walking in the room. Although both people and cat may move with the speed that will trigger motion, they have different size of triggered pixels. For example, a human passing by the motion detection region will trigger 25% of pixels in that region while the cat would trigger only 2%. Since we want to have a real alarm in case of human or vehicle passing by while ignoring birds, cats, butterflies, mice, etc, we need a filter that can define how many percent of triggered pixels will be considered as a real alarm. This parameter is called **trigger threshold**. The default value of trigger threshold is 10%. It means, only the objects that are bigger than 10% of the motion detection region size and move faster than allowed by sensitivity level (70) will produce actual alarm.

How to choose the most optimal trigger threshold level? The rule of thumb, **keep the trigger threshold as small as possible while not causing false alarms by the moving objects that are not humans or vehicles.**

You can have different sensitivity level and trigger threshold level for each motion detection region.

In order to understand all of the above even better, please refer to the table below containing four possible combinations of settings using sensitivity level and trigger threshold percentage.

The objects listed in each cell will trigger an alarm under given settings:

	Low threshold (0-5%)	High threshold (5-100%)
<b>Low sensitivity (0-65)</b>	Big and fast  Small and fast 	Big and fast 
<b>High sensitivity (65-100)</b>	Big and fast  Big and slow  Small and fast  Small and slow 	Big and fast  Big and slow 

The camera’s default sensitivity is 70 and threshold is 10%. By these default values, only the rabbit and the turtle would trigger an alarm while the butterfly and the snail would be ignored by the motion detection system.

**Important:** Please remember that changing the size of the motion detection region has an impact on the threshold – the bigger is the size of the motion detection region the smaller should be the threshold value if you want the same object size to trigger motion. For example, if you increase the motion detection region to twice the previous size, please remember to reduce the threshold to half its original value (from 10% to 5%). On the other hand, changing the location of the motion detection region has no impact on threshold.

**Trigger interval**

The last configuration item is the trigger interval. It is the time period from the beginning of the triggered event during which the all motion activities are ignored by the camera. This is designed to avoid needless repetitive reporting of the same intrusion. Trigger interval 20 seconds would mean that when the even happens, camera will take certain one-time actions and ignore the continuing activity in the motion detection region for 20 seconds. When 20 seconds are over, the camera will produce a new alarm if there are still action in the motion detection region, and take actions again.

There is one more item on the Motion Detection configuration page which was not explained above – the **Profile of Motion Detection**. Think of them as **Profile 1** (Runtime MD Profile) and **Profile 2** (Event MD Profile). It means that you can configure two independent groups of Motion Detection regions with at most 10 regions in each group. Normally, the Profile 1 (Runtime MD Profile) is used as an active profile of the camera. However, in some cases it is possible to let the camera switch to Profile 2 by using the Event Handler system of the camera.

Region	Enabled	Trigger Interval [s]
1	<input checked="" type="checkbox"/>	1
2	<input type="checkbox"/>	1
3	<input type="checkbox"/>	1

For example, you might want to have different motion detection parameters for day and night time. Then the two profiles become really handy. In such case, remember to configure the motion detection parameters for both profiles before moving on to configure the event response system.

After changing any of the items above, press **Apply** to save the changes. The Reset button undoes the changes that had just been made but not Applied yet.

## Day/Night

Day/Night The section **Day/Night** allows user to control the switching between day mode and night mode. This section will be displayed only for day/night models.

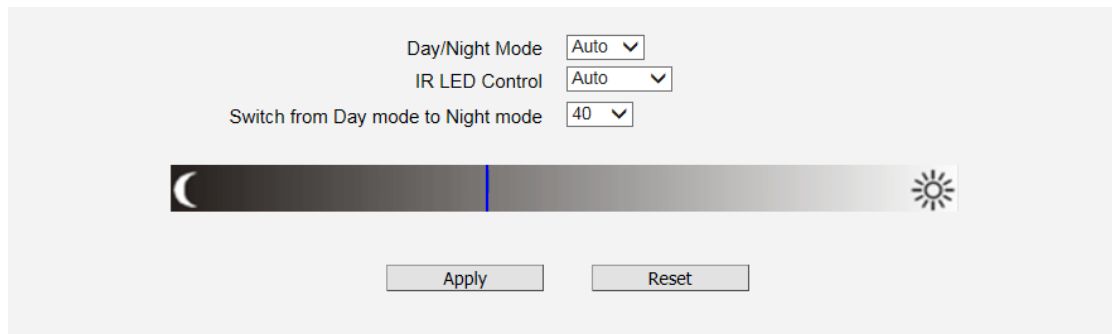

Parameters	Description
Day/Night mode	<p>There are three modes:</p> <p><b>Auto:</b> The camera will automatically switch between day mode (color) and night mode (black/white) under certain exposure level, defined by user at “Switch from Day mode to Night mode”.</p> <p><b>Day:</b> The camera always stays in day mode (color) regardless of exposure level.</p> <p><b>Night:</b> The camera always stays in night mode (black/white) regardless of exposure level.</p>
IR LED Control	<p>This feature is visible only in cameras with built-in IR LED. There are two modes:</p> <p><b>Auto:</b> The built-in IR LED will be turned on automatically upon day to night switch and turned off upon night to day switch.</p> <p><b>Disabled:</b> The IR LED will be off regardless of day and night mode.</p> <p>Zoom cameras have adaptive IR profile, which means that when IR LED Control is set to “<b>Auto</b>” (default setting), the IR LED automatically adapts to the required IR LED power as the camera is zoomed in or out.</p>
IR LED Strength Level	<p>For some models, IR LED strength can be adjusted. The higher the value the stronger the IR LED power is.</p>
Switch from Day mode to Night mode	<p>The scale of <b>0~100</b> allows user define the exposure level at which the day to night switch should happen. The higher is the value, the darker the environment has to be to trigger the day to night switch.</p>

### Back Focus

The Back Focus function is available only in box cameras. This feature allows users to adjust the the focus of the back part of an image.

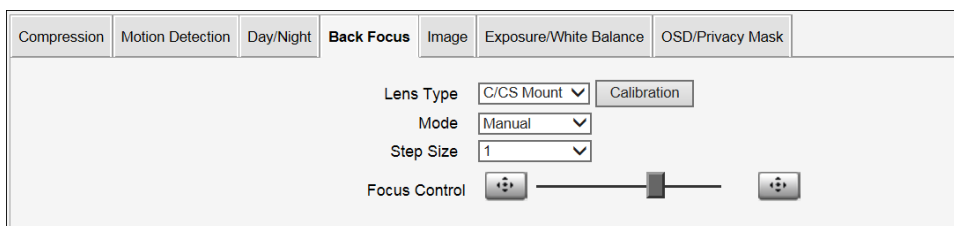

Parameters	Description
<b>Lens Type</b>	Select the appropriate lens mount type. There are three options: <b>C Mount</b> , <b>CS Mount</b> , <b>C/CS Mount</b> . Click <b>Calibration</b> to calibrate the camera once an option is selected.
<b>Mode</b>	Select the focus mode. Options are: <b>Auto</b> , <b>Manual</b> , <b>Locked</b> . <b>Auto</b> mode allows the firmware to determine the focus. <b>Manual</b> lets users adjust the focus manually. This may be a better option to specifically adjust to the desired focus. Select the <b>Step Size</b> and click or slide the <b>Focus Control</b> to adjust.
<b>Step Size</b>	Determines how much adjustment is done per click of the Focus Control. The bigger the number, the bigger the step is. This function appears only if <b>Mode</b> is set to <b>Manual</b> .
<b>Focus Control</b>	Click the buttons or slide the slider to manually adjust the focus.

## Image

The section **Image** allows user to control certain parameters of a video frame. The available parameters and placement on the user interface may vary depending on the camera model.

Motion Detection	Day/Night	Image	Exposure/White Balance	OSD/Privacy Mask
<div style="display: flex; justify-content: space-between;"> <div style="width: 45%;"> <p>Video Mirroring <input type="checkbox"/></p> <p>Video Flipping <input type="checkbox"/></p> <p>Brightness <input type="text" value="50"/></p> <p>Contrast <input type="text" value="Medium"/></p> <p>Saturation <input type="text" value="Medium"/></p> </div> <div style="width: 45%;"> <p>Digital Noise Reduction <input type="text" value="2"/></p> <p>3D Noise Reduction <input type="text" value="ON"/></p> <p>Edge Enhancement <input type="text" value="104"/></p> <p>WDR <input type="text" value="Medium"/></p> <p>Defogging <input type="text" value="Disabled"/></p> <p>Image Stabilization <input type="text" value="Disabled"/></p> </div> </div>				
<input type="button" value="Apply"/> <input type="button" value="Reset"/> <input type="button" value="Restore image settings to default"/>				

<p>Video Mirroring <input type="checkbox"/></p> <p>Video Flipping <input type="checkbox"/></p>	<p>Defogging <input type="text" value="Disabled"/></p> <p>Image Stabilization <input type="text" value="Disabled"/></p>
<p>Day/Night Profile <input type="text" value="Day"/></p> <p>Brightness <input type="text" value="50"/></p> <p>Contrast <input type="text" value="Medium"/></p> <p>Saturation <input type="text" value="Low"/></p> <p>Digital WDR</p> <p><input type="text" value="Back Light Compensation"/> <input type="text" value="Medium"/></p>	<p>Digital Noise Reduction <input type="text" value="2"/></p> <p>3D Noise Reduction <input type="text" value="1"/></p> <p>Edge Enhancement <input type="text" value="104"/></p>
<input type="button" value="Apply"/> <input type="button" value="Reset"/> <input type="button" value="Restore image settings to default"/>	

<p>Day/Night Profile <input type="text" value="Day"/></p> <p>Brightness <input type="text" value="50"/></p> <p>Contrast <input type="text" value="Medium"/></p> <p>Saturation <input type="text" value="Medium"/></p>	<p>Defogging <input type="text" value="Disabled"/></p> <p>Image Stabilization <input type="text" value="Disabled"/></p> <p>Digital Noise Reduction <input type="text" value="2"/></p> <p>3D Noise Reduction <input type="text" value="1"/></p> <p>Edge Enhancement <input type="text" value="104"/></p> <p>WDR <input type="text" value="Disabled"/></p>
<input type="button" value="Apply"/> <input type="button" value="Reset"/> <input type="button" value="Restore image settings to default"/>	

Parameters	Description
Video Mirroring	Check this box to flip the video left to right.
Video Flipping	Check this box to flip the video up and down.
Day/Night Profile	This function allows users to save the Image configuration to either the Day or Night profile. Select the profile and modify any of the settings on the page, click <b>Apply</b> to save the profile. Once the camera goes to Day or Night mode (see <a href="#">Day/Night</a> on page 76), the corresponding Image settings are implemented.

Parameters	Description
Brightness	Select the Brightness value (0~100). The higher the value, the brighter the image.
Contrast	Select the Contrast level from following options: Lowest, low, medium, high, highest
Saturation	Saturation makes colors appear more vivid. Select the Saturation level from the following options: Disabled, low, medium, high, highest.
Digital Noise Reduction	Turn ON (scale 1-4) or OFF the Digital Noise Reduction. When turned on, the noise reduction in the video (especially in low light) is reduced and image will look smoother and clearer. The higher the value, the more
3D Noise Reduction	Enable this feature for smooth and clear image. Disable this feature if the scene contains extreme details that may be smoothed over with 3DNR.
Edge Enhancement	Select the Edge Enhancement value. The higher the value, the sharper the image.
WDR	Choose the WDR level from following options: Low, Medium, High, Highest.
Digital WDR	Digital WDR adjusts the gamma color of an image by <b>Back Light Compensation</b> or <b>Strong Light Suppression</b> . Select <b>Back Light Compensation</b> if the image is too dark. Select <b>Strong Light Suppression</b> if the image has intense light.
Defogging	This feature provides a clear image even when the camera is installed in a foggy environment. Select the <b>Defogging</b> level: Disabled, Low, Medium, High, and Highest. Wherein “Low” is ideal for a slightly foggy environment and “Highest” for the foggiest environment.
Image Stabilization	This feature has no obvious effect under normal viewing conditions. However, if the camera is installed inside a moving vehicle, such as a train, etc., enable this feature to make the image stable even when the environment is in constant motion.

After changing any of the items above, press **Apply** to save the changes. The **Reset** button undoes the changes that had just been made but not Applied yet.

The button “**Restore image settings to default**” is a quick way of restoring factory default image settings without needing to reset the whole camera to factory default.

## Exposure / White Balance

The section **Exposure / White Balance** allows the user to configure Exposure (shutter, iris and gain control) and White Balance settings. In most cases, the default settings are sufficient and no adjustment is needed. Some options will only appear under certain Exposure / White balance modes. Each mode is described in detail below.

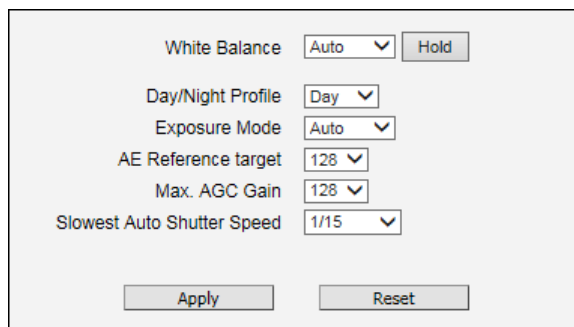

**White balance** refers to the capability of the camera to understand what “true white color is”. When the camera knows the true white color, then the rest of the colors will be accurate, too. While human eye can easily adapt to different lighting sources (even mixed sources, such as sun light through the window and indoor lights turned on at the same time), the camera has to understand what is the dominant light source in given scene and what is the “white color” of such light source.

By default the camera is in **auto white balance** mode and attempts to recognize the light source and its color spectrum automatically and adjusts the image accordingly. This function works continuously in the background. It is re-evaluated for each frame, to make sure if there is any change in dominant light source (e.g. the user closes the curtains to block the sun light and turns on the indoor lights).

In most cases the auto white balance works perfectly and the user does not have to adjust anything! In some rare installation cases, especially when there are no white color objects in the field of view, and the light sources are mixed, the camera may have difficulty to identify the true white color to fine tune the rest of the colors.

In such cases, the installer can “help” the camera to understand the true colors by placing a white object (for example a piece of white paper) in front of the camera to cover the whole field of view and wait a few seconds – the auto white balance system will adjust the colors until the white paper will really look white on the display. At that moment, the user can freeze these white balance settings by pressing the **Hold** button. After pressing that button, the White Balance will switch from Auto mode to Manual mode, together with the color values captured at the moment of Hold. The user can now remove the white object from the field of view, and the colors will stay correct for

given scene.

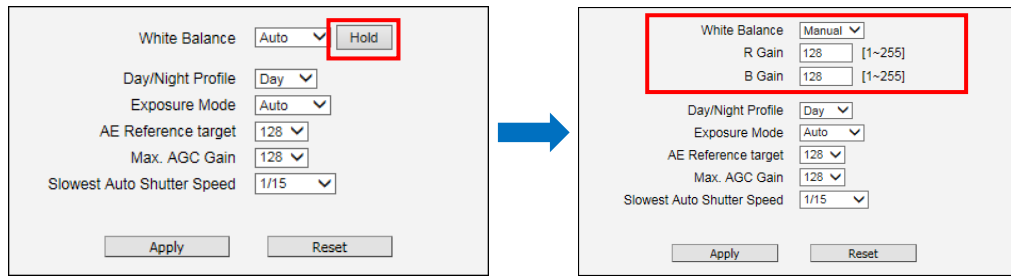

For advanced users, there is also an option to switch from Auto mode to **Manual mode** of White Balance directly and input the R Gain and B Gain values manually.

For box cameras that support interchangeable iris, **Iris Type** is selected: **P-Iris** or **DC-Iris**. When **Iris Control** is set to **Auto**, you have the option to Lock its settings by pressing the **Locked** button. When **Manual Iris Control** is selected, a slider appears. You can adjust the Iris control by dragging the slider.

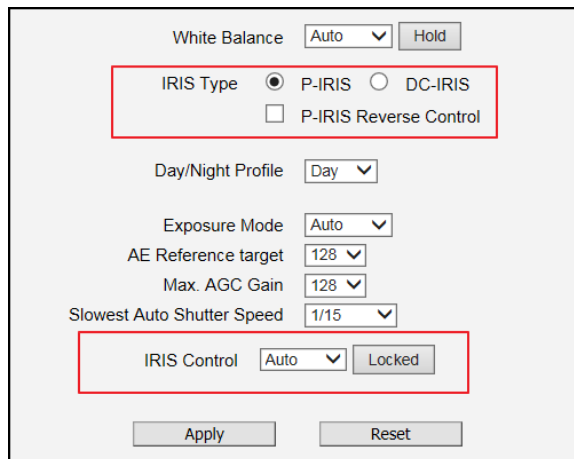

### Day/Night Profile

Any exposure and white balance settings done on this page is saved to either the Day Profile or Night Profile. Once the camera goes to **Day** mode, then the **Day Profile** exposure settings is adapted. The same happens when the camera goes to **Night** mode, then the **Night Profile** exposure settings is adapted.

### Exposure Mode - Auto

In Auto Exposure Mode, you control the image brightness by configuring the **AE Reference Target**, **Maximum AGC Gain**, and **Slowest Auto Shutter**.

**AE Reference Target** (Auto Exposure reference target) can be considered as the “Target

Brightness on Sensor". The camera will use several internal parameters to achieve best quality with reference to this. **The higher this value, the brighter the overall scene, however, there may be more noise at night in such case.** The range of AE Reference Target is 1~255.

The camera will automatically control shutter speed, auto iris (if available) and signal gain to achieve the target level set by the user. If the auto iris does not exist or is already opened to a maximum size, and the image is still darker than the user defined target, it will further slow down the shutter speed within the allowed range (set by user under Slowest Auto Shutter Speed) and increase the signal gain.

**Maximum AGC Gain** is the maximum threshold set for AGC gain.

**Slowest Auto Shutter Speed** is the user defined threshold for slowest allowed speed of auto shutter. For example, if by default the shutter speed would vary between 1/5s ~ 1/64000s depending on the lighting conditions, then setting the Slowest Auto Shutter Speed to 1/30s would narrow down the auto shutter range to work between 1/30s ~ 1/64000s. The purpose of allowing user to define the threshold for slowest speed is to avoid motion blur caused by too slow shutter at night.

It is also important to know that very high shutter speed is not recommended for indoor solutions with artificial light that flashes with certain frequency, as it may produce flickering effect, regardless of Exposure mode.

In extreme low light conditions, the shutter speed is slowed down to get more light into one image, but not slower than the user defined threshold.

If the exposure time extends beyond the interval between frames (too slow shutter), (i.e. 1/30 second), then the frame rate will be automatically reduced. **Longer time in this value gives clearer images at night for slow moving objects, but more motion blur for fast moving objects.**

### Exposure Mode - Manual

When the lighting conditions are stable 24 hours a day, the advanced users may consider using manual exposure mode, to further fine tune the image quality in order to fulfill the special project requirements. Please note that in most cases, it is highly recommended to keep the camera in Auto Exposure mode and let the intelligent system of the camera find the best possible exposure settings instead.

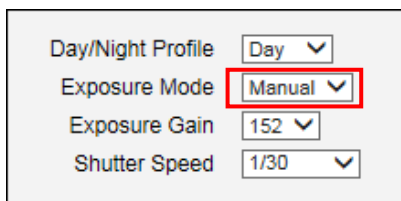

In manual exposure mode, the user can directly manually adjust the signal **Exposure Gain**, **Shutter Speed**, and even on select models, the **IRIS Control** or **Iris Level** (zoom cameras only, IRIS related parameter vary depending on model).

After changing any of the items above, press **Apply** to save the changes. The **Reset** button undoes the changes that had just been made but not Applied yet.

## OSD

The section **OSD** (or **OSD / Privacy Mask** as shown in some cameras) allows users to add text to the upper or lower left corner of the video. This function is called **Text Overlay** or **On-Screen Display (OSD)**. It is possible to display the camera name, date and time, IP address or any custom text as Text Overlay. **The text is kept as small as possible and is not resizable.** The text can be read normally when the video is enlarged on the display to 1:1 ratio. The purpose of having the text so small is to provide sufficient legal evidence while blocking the smallest possible area of the video to avoid valuable video evidence being blocked by text overlay. The text will be embedded into video and cannot be removed later upon playback or export.

It is possible to define up to 4 regions of text. If more than one region of text is **enabled** and positioned in the same location, then the texts will appear one below another, row by row.

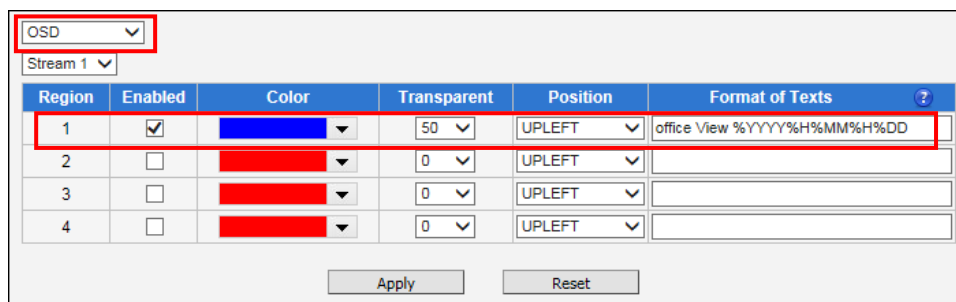

Region	Enabled	Color	Transparent	Position	Format of Texts
1	<input checked="" type="checkbox"/>	Blue	50	UPLEFT	office View %YYYY%H%MM%H%DD
2	<input type="checkbox"/>	Red	0	UPLEFT	
3	<input type="checkbox"/>	Red	0	UPLEFT	
4	<input type="checkbox"/>	Red	0	UPLEFT	

Apply    Reset

In the example above, one region of text was enabled with blue color and 50% transparency, located at left lower corner and containing the text of “Office View” together with current date. The date would be automatically changing every day, according to camera’s date and time settings. The result of the example configuration would look like this (Live View page, 1:1 scale):

Below is the list of characters with special meaning that can be used in the text field:

Parameters	Description
%YYYY	Year in four-digit format. For example, 2008
%YY	Year in two-digit format. For example, 08
%MM	Month in two-digit format. For example, 01 for January, 12 for December
%DD	Date in two-digit format. 01~31
%hh	Hour in two-digit format. 00~23. Note that only 24-hour indication is supported.
%mm	Minutes in two-digit format. 00~59
%ss	Seconds in two-digit format. 00~59
%H	a hyphen, "-"
%C	a colon, ":"
%X	a slash, "/"
%N	show Camera Name (It might be truncated if exceeds max OSD length)

Anything set for Stream 1 can be enabled or disabled for Stream 2.

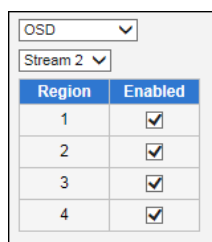

After changing any of the items above, press **Apply** to save the changes. The **Reset** button undoes the changes that had just been made but not Applied yet.

### Privacy Mask

**Privacy Mask** allows (or OSD/pusers to cover up some sensitive areas of the

video that should not be captured by the camera, such as manager’s computer screen or bathroom ntrance. It is possible to configure several independent regions for masking.

**Microsoft Internet Explorer** browser is required to configure the Privacy Mask. The privacy masks will be embedded into video and cannot be removed later upon playback or export.

**NOTE:** Privacy Mask is not available on hemispheric cameras in ePTZ mode.

On some cameras, **OSD** and **Privacy Mask** appear together on the same page tab as “OSD/Privacy Mask”.

### Privacy Mask

It is possible to set up up to 4 regions of privacy masks. The adjustment of the privacy mask region can be done when region is checked under “Setup” column.

Privacy Mask (Don't overlap privacy mask regions)

Region	Enabled	Color	Setup
1	<input checked="" type="checkbox"/>	<div style="background-color: black; width: 20px; height: 10px; margin: 0 auto;"></div>	<span style="border: 1px solid red; padding: 2px;"><input checked="" type="checkbox"/></span>
2	<input type="checkbox"/>		<input type="checkbox"/>
3	<input type="checkbox"/>		<input type="checkbox"/>
4	<input type="checkbox"/>		<input type="checkbox"/>

You may resize and drag the region the same way as the motion detection regions: upper bar that contains the number of the region can be used for dragging the region across the video while the white box at the right lower corner of the privacy mask region can be used for resizing the region.

There are 4 pre-defined color options for privacy masks. If the user wants to use any other colors, please use URL commands to set up the privacy mask instead. To do that, please refer to the Guide that explains the use of URL commands.

When switching back to live view, the privacy mask would look like this:

Please note that the Privacy Masks will take effect for all streams.

After changing any of the items above, press **Apply** to save the changes. The **Reset** button undoes the changes that had just been made but not Applied yet.

**NOTE:**

1. It may take several seconds to update the region location on video display after pressing **Apply!**
2. The privacy mask set on zoom cameras is retained on its original position. The image which is masked may move out of the masked area when the camera is zoomed in or out.

### On-Screen Graphics

On-Screen Graphics (OSG) is a new feature that allows placing custom image files on the top of the video as a layer. For example, it can be used as a watermark for security purposes, or a brand logo in the corner of the video image.

**There is no interface within Web Configurator to configure On-Screen Graphics since it is a rarely used feature.** The URL commands can be used to complete the task instead.

The image that can be used as OSG has to be in YUV format (Image raster graphics) before uploading to the camera. There are several freeware converters available that convert images to YUV format.

*For example, one free trial version of YUV converter can be downloaded from Sunrayimage.com: [http://www.sunrayimage.com/download/YUVTools\\_3.0\\_trial.zip](http://www.sunrayimage.com/download/YUVTools_3.0_trial.zip)*

*We do not guarantee the performance, terms of usage or availability of this product. The user has to read the terms of use first and proceed with installation if the terms are acceptable.*

Please note that the image should not be larger than 640x480 pixels and should contain an even number of pixels. The image, once uploaded, cannot be resized. Therefore, please make sure that you have the image with the right size before uploading to the camera.

For example, we have the BMP logo with the size 204x106 that has been converted into YUV:

When the image is ready, upload it to the camera by the following URL command:

**`http://192.168.0.100/cgi-bin/cmd/encoder?OSG_IMAGE`**

Upon successful entry of user name and password, the following upload window will appear.

**Browse** for the **yuv** file in your computer that you had prepared and press **Apply**.

When done, use another URL command to configure its position:

```
http://192.168.0.100/cgi-bin/cmd/encoder?OSG_CONFIG=
1,0,0,240,106,EB8080,4
```

... where the 7 parameters behind OSG\_CONFIG mean following:

Parameter Position	Description
1	1 means enabled, 0 means disabled
2	X position
3	Y position
4	Width of the image
5	Height of the image
6	YYUUVV value of the background color of the image that is to be blended
7	Transparency level: 0 means 0%, 1 means 25%, 2 means 50%, 3 means 75%, 4 means 100%

The result would look like this:

## Audio

### Audio

The section **Audio** is available only for audio-supported models. The availability of audio parameters may also vary depending on camera models.

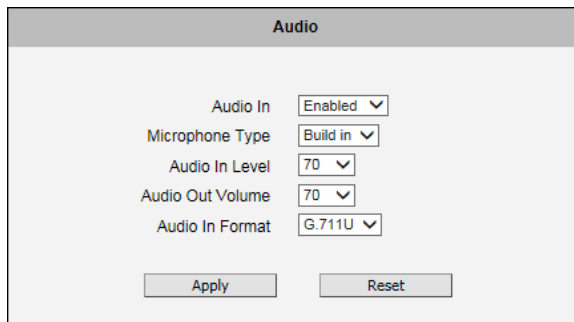

Parameters	Description
Audio In	The option “Enabled” would activate incoming audio (either active or passive microphone). The option “Disabled” would turn off the incoming audio. In such case, the video stream is captured without audio.
Microphone Type	Use this function to select the type of microphone to use: <b>Built-in microphone</b> or <b>Line in</b> . This option appears only if the camera has a built-in microphone.
Audio In Level	Use this function to adjust the sensitivity level of audio input.
Audio Out Volume	The audio out volume level can be adjusted in the scale of 0-100. It will influence the volume level of the speakers connected to the camera.
Audio Format	Displays audio format: G.711U ( <i>μ-law</i> ).

To adjust the volume level of the speakers connected to the PC that runs the Web Configurator in order to hear the audio from the camera’s microphone or line-in device, go to **Live View** page and use the audio controls there:

Audio Muted:

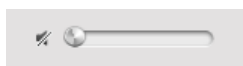

Audio level adjusted to the maximum:

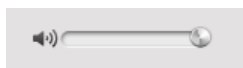

This volume control appears in user interface only when the Audio-in function of the camera has been “Enabled”.

**Audio File**

This function is available only in cameras that have audio out function. In this section, users can upload a preferred audio file which can be played when an event is triggered (see [Event List](#) on page 105).

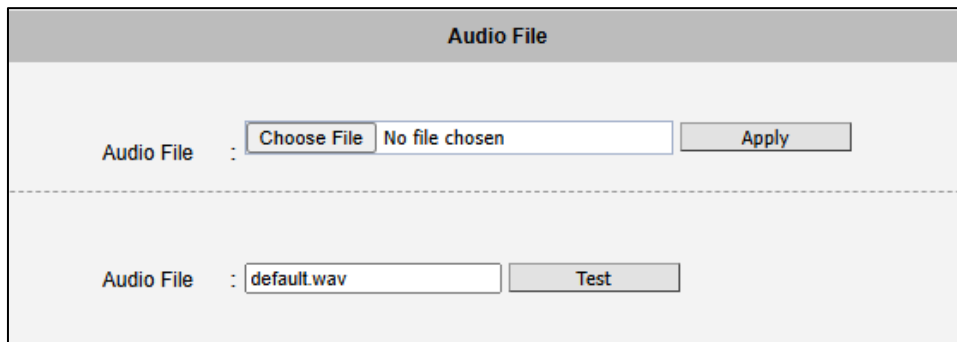

Click **Choose File** or **Browse** to find the preferred audio file and click **Apply** to save the changes. Note that only the following audio format is supported:

- WAV file
- PCM, 16 bit, 8KHz sampling rate
- Maximum file size is 256KB

**NOTE:** If you need to modify audio file to suit the above requirements, use an audio tool, such as [Audacity](#) to convert the file. Refer to the tool documentation for instructions.

If no other file is uploaded, the camera will play the default audio which is saved in the camera flash memory. If the uploaded audio file exceeds the required length, the upload will be unsuccessful, and still the default audio file will be used.

A factory reset will remove the uploaded file from the camera but will still retain the default audio file.

## Event

This section describes how to setup the Event Handler, which deals with how the IP devices respond to situations. Each IP device can have a maximum of 10 Event Rules. Each rule includes one single trigger, and one or many responses. Several types of responses are available. And there are multiple external servers for the device to interact with.

When setting up Event Handler, there are four types of settings. Event Server, Event Configuration, Event Rules and Manual Event

Click the  item before **Event** to expand the list.

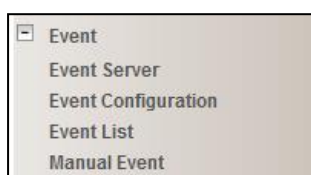

### Event Server

**Event servers** define whom the device may interact with. They can be other servers or devices on the network, or even the camera itself. **Event Configuration** sets up a list of what to tell the other party during interaction. Event list lays down the rules and conditions about when to initiate which responses from which triggers. ***The options available for Event rules are selected from the event servers and event configurations.***

Event servers are classified as FTP servers, SMTP servers, HTTP servers, Notification Server and NVR.

Event Server			
Type	Network Address	Ports	User Name
FTP Server Configuration	none	21	none
SMTP Server Configuration	none	none	none
HTTP Server 1 Configuration	none	80	none
HTTP Server 2 Configuration	none	80	none
Notification Server Configuration	none	80	none
	<input type="button" value="Connect"/>	<input type="text"/>	
NVR Configuration	none	80	none

### FTP Server

**FTP servers** can receive snapshot or video uploads that are issued as part of the response from event handlers. You may setup one FTP server.

**FTP Server Configuration**

Network Address

Network Port

User Name

User Password

Mode

Max. Connection Time  sec. (0~60 sec)

To setup FTP servers, make sure to enter the network address of FTP server, the Network (FTP) port, the User Name and Password of FTP account, Connection mode (Passive or Active) and Connection time before timeout.

After changing any of the items above, press **Apply** to save the changes. The Reset button undoes the changes that had just been made but not Applied yet.

### SMTP Server

**SMTP servers** can send email upon request from the IP device. The email can be a simple subject and text email, or attached with snapshot / video. You may setup two SMTP servers. The device will first attempt to send the message via the Primary email SMTP server. If the first attempt fails (after the Max connecting time), then the device will attempt to send via the secondary SMTP server. If the device sends email successfully via the primary SMTP server, then it will not use the secondary SMTP server.

**SMTP Server Configuration**

**Primary SMTP Configurations**

Enabled

Authentication Type

User Name

User Password

Sender Email Address

Network Address

Network Port

Max. Connection Time  sec. (0~300 sec)

**Secondary SMTP Configurations**

Enabled

To setup SMTP servers, make sure to enable the SMTP account and choose the proper Authentication type. There are many types available. The default is Login. We recommend you to use Auto Detection. Available authentication types include: Auto Detection, None, Login, Plain, Cram MD5, Digest MD5 and PoP Relay. Please also enter the User Name, Password, the email address displayed as sender (can be different than the user name), Network (SMTP server) address, Network (SMTP server) Port number and Max Connection time before timeout (in seconds).

After changing any of the items above, press **Apply** to save the changes. The Reset button undoes the changes that had just been made but not Applied yet.

### HTTP Server

**HTTP CGI servers** are programs that run on web sites or many devices. They can be custom programmed to perform a large variety of actions based upon the input. You can define which CGI server to connect to here, and the user / password required to log into the target server. The actual message / command is setup in the Notification messages / URL commands section. You may define two separate CGI servers.

IP devices are also CGI servers. This means that IP devices can now issue commands to each other, which creates endless possibilities for highly coordinated response. The IP device can also give a loopback command to itself, in effect changing almost all possible settings dynamically. For detail on the commands used to control the cameras, please contact your customer representative.

An example will help you gain a better sense of how to utilize this unique function. Camera A is a fixed camera that looks at a corridor leading to the main hall. It has a motion detection window located near the point where the corridor arrives at the large hall. Camera B is a PTZ camera located in the hall, which is usually left on auto-tour patrol. When motion activity in the motion detection region triggers MD1 in Camera A, this then in turn activates an event rule in Camera A that gives out a command to Camera B. Camera B would then swivel to the preset point where the corridor leads into the entrance and switch to higher bit rate to temporarily provide clearer image. After the event ends, Camera B will go back to its normal routine in lower bit rate.

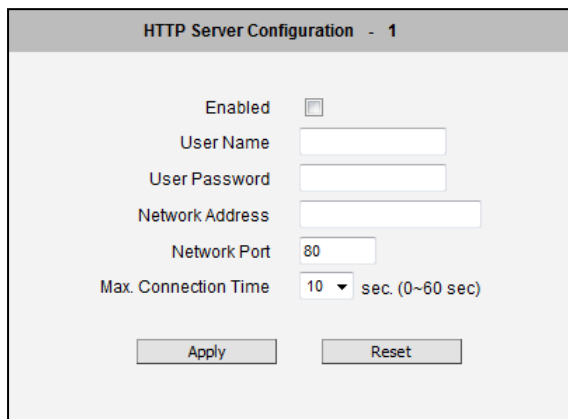

- Enabled:
- User Name:
- User Password:
- Network Address:
- Network Port:
- Max. Connection Time:  sec. (0~60 sec)
- Buttons: Apply, Reset

To setup HTTP servers, make sure to enable the HTTP server, enter the user name, the user password, Network (HTTP Server) address, Network (HTTP Server) port number and Max connection time before timeout (in seconds).

After changing any of the items above, press **Apply** to save the changes. The Reset button undoes the changes that had just been made but not Applied yet.

### Notification Server Configuration

Notification Server Configuration is used to setup specialized mobile notification service (for a fee) for project-based requirements. For more information, contact the "Customer Help Desk" or any sales representative.

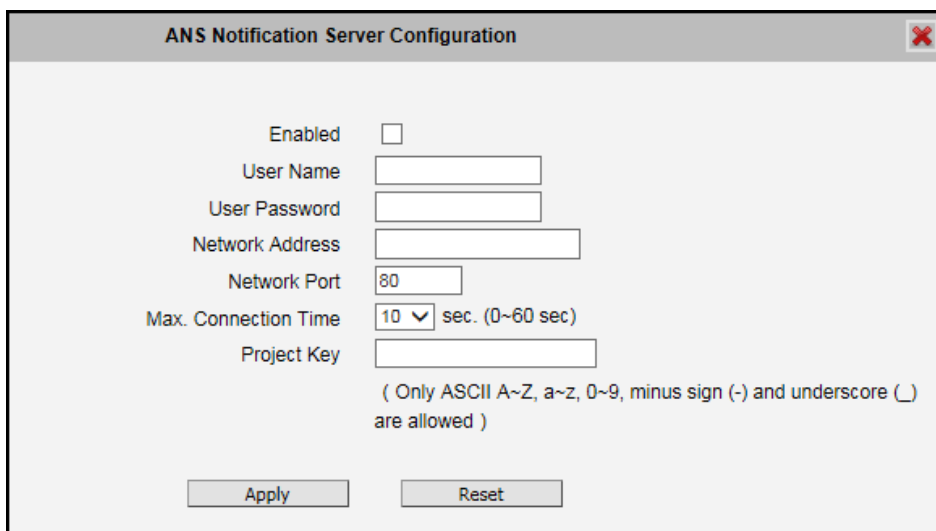

- Enabled:
- User Name:
- User Password:
- Network Address:
- Network Port:
- Max. Connection Time:  sec. (0~60 sec)
- Project Key:
- Notes: ( Only ASCII A~Z, a~z, 0~9, minus sign (-) and underscore ( \_ ) are allowed )
- Buttons: Apply, Reset

### NVR Configuration

NVR can receive video uploads that are issued as part of the response from event handlers. You may setup one NVR.

**NVR Configuration**

Enabled

User Name

User Password

Network Address

Network Port

Max. Connection Time  sec. (0~60 sec)

Need Registration

To setup NVR, make sure to enable the NVR, enter the user name, user password, Network (NVR) address, Network (NVR) port number and Max connection time before timeout (in seconds). Check the **Need Registration** box to show the connecting state with the NVR on the **Event Server** window. Then, users can click the **Connect** button to connect to the NVR.

Event Server			
Type	Network Address	Ports	User Name
FTP Server Configuration	none	21	none
SMTP Server Configuration	none	none	none
HTTP Server 1 Configuration	none	80	none
HTTP Server 2 Configuration	none	80	none
Notification Server Configuration	none	80	none
<input type="button" value="Connect"/>			
NVR Configuration	172.16.26.87	80	admin
<input checked="" type="button" value="Connect"/>			
			Connected

After changing any of the items above, press **Apply** to save the changes. The Reset button undoes the changes that had just been made but not Applied yet.

## Event Configuration

**Event configurations** are the responses to be performed when an event is triggered. For most types of responses, you can create several different preset responses, then mix and match in event rules.

The configurable responses are classified as Digital I/O ports, Notification messages, Upload Video/Snapshot and Audio and Send URL Commands.

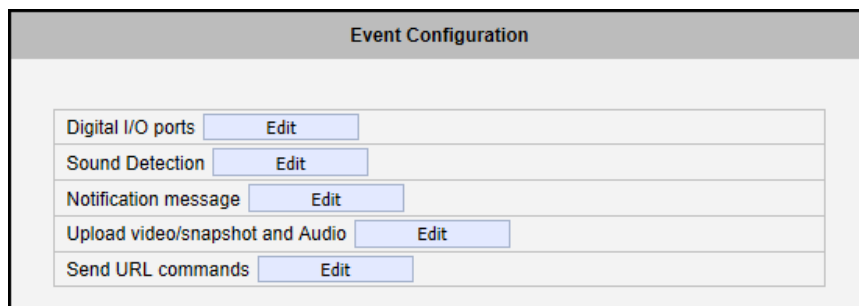

**NOTE:** Digital I/O ports appear only for the camera models that support this function.

### Digital I/O ports

Digital input/output ports (select models only) are used to connect digital input (DI) and digital output (DO) devices. DI is a trigger device like a switch or sensor (e.g. “panic button”), which when pressed or triggered, notifies the camera to perform specific actions or the DO device to respond. DO’s can be alarms or lights, etc.

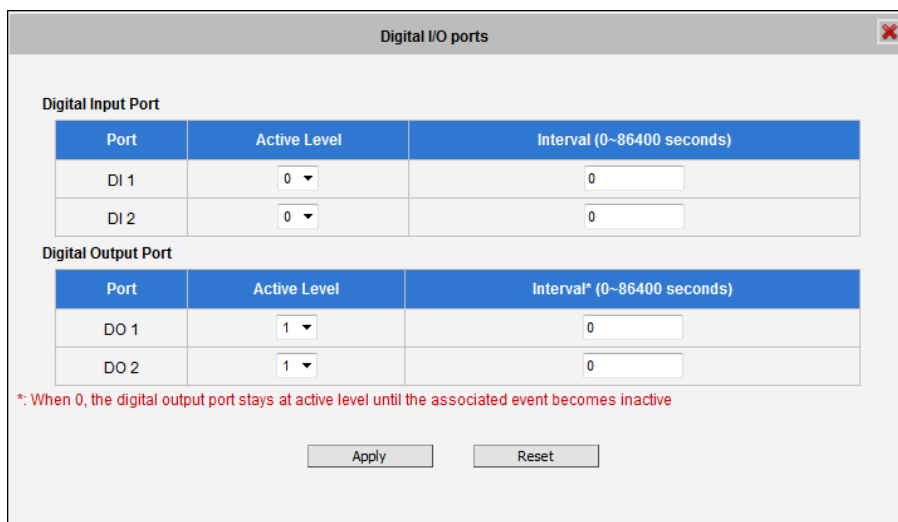

The Digital I/O Ports page displays the number of available DI and DO ports on the camera, which varies depending on camera model.

**DI:** To configure the digital input device, define the active level and trigger interval of the DI. The default **Active Level** is “0”, which means the DI device remains inactive unless triggered. A good

example is a “panic button”, which always stays in inactive mode “0” until the button is pressed; when the button is pressed, its active level becomes “1” which means the DI is triggered. Active level “1” returns back to “0” (inactive mode) after the specified **Interval**. The **Interval** is the duration of time when the trigger remains in active mode which is also the minimum time interval between the previous trigger and the next. For example, if the interval is set to “5 seconds”, the DI will not respond if the “panic button” is pressed within 3 seconds after the previous trigger. To issue another trigger, press the button after 5 seconds from the previous trigger.

**DO:** To configure the digital output device, define the active level and response interval. The default **Active Level** is “1”, which means the DO will turn to active mode and respond once triggered. The duration of its response will last according to the set **Interval**. A good example is an alarm siren, wherein the siren will start sounding only when it is triggered by an event or another device like a DI. The siren will stop sounding once the set interval time elapsed.

After changing any of the items above, press **Apply** to save the changes. The Reset button undoes the changes that had just been made but not yet applied or saved.

### Sound Detection

Sound detection is available on cameras with Audio in capability and is shown on the user interface only if the **Audio In** function is enabled in **Audio** setup menu (see [Audio](#) on page 90). Sound detection is used to trigger the camera or another camera to perform specific actions or a digital output device, such as alarms or lights, etc. to respond.

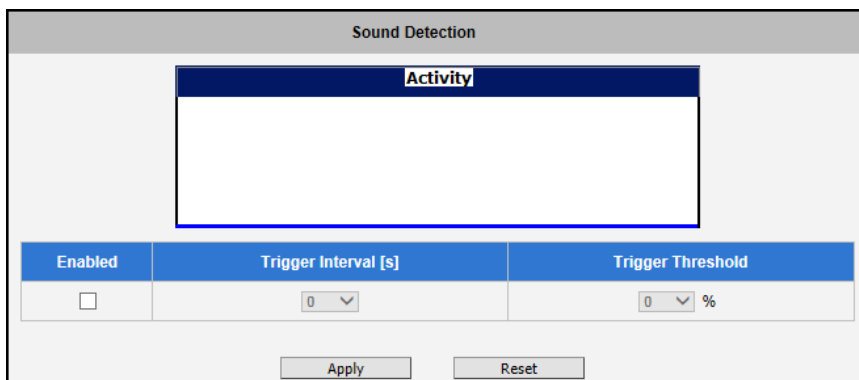

Check the **Enabled** box to enable **Sound Detection**.

The **Trigger Interval** refers to the time interval of the first detected sound to the next detected sound. For example, if trigger interval is set at 5 (seconds), the next sound detection is triggered only after 5 seconds. If the next sound is detected 3 seconds after the first sound, the trigger is not activated.

To set the range or loudness of sound, set the **Trigger Threshold**. This helps define which sound is considered loud enough to be a trigger. For example, the sound of blowing wind should not be considered, while the sound of a door creaking is a cause for alarm. The red line on the Activity graph shows the threshold set at 15%. The blue graph shows the sound activity. If the blue graph exceeds the red line, sound is triggered.

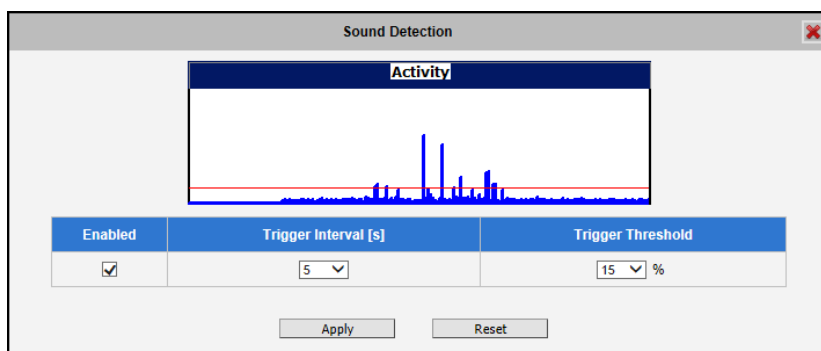

How to choose the most optimal trigger threshold level? The rule of thumb, **keep the trigger threshold as small as possible while not causing false alarms**.

After changing any of the items above, press **Apply** to save the changes.

### Notification message

\*Pre-requisites: **SMTP server / HTTP CGI server setup.**

**Notification messages** may be sent to either an email or a HTTP CGI server. If sent to a CGI server, it works the same as an URL command, but it does not allow a second message at end of event. You may configure up to three preset messages. You can configure a message, but disable it. This will allow you to keep the settings without using it, which will be useful in testing and troubleshooting.

**Notification message**

---

**Notification message 1**

Send message to: HTTP CGI 1 Test

CGI Path & Program \*   
including path of CGI program

URL Command

Message \*

---

**Notification message 2**

Send message to: E-Mail Test

E-Mail Recipients \*   
using ";" for multiple addresses

Subject \*

Message \*

---

**Notification message 3**

\* : Fields must be filled in

To setup Notification Messages, make sure to enable the message and then determine what type of message to send (HTTP CGI or email).

If you are sending to CGI server, you need to enter the CGI path, the URL command itself, and an optional message.

If you are sending email, please enter the recipient E-Mail address, the email subject, and the body message.

After changing any of the items above, press **Apply** to save the changes. The Reset button undoes the changes that had just been made but not Applied yet.

### Upload Video/snapshot and Audio

\*Pre-requisites: **SMTP server / FTP server / HTTP CGI server setup.**

IP devices may send video recording / snapshots to your chosen server upon event. Video will be in .RAW format, while snapshots will be .JPG files. You can define up to three groups of settings to upload video/snapshot. Snapshots can be sent to E-mail, FTP and HTTP CGI servers, while videos can be uploaded to FTP, HTTP CGI servers, and local storage (for select models). If Audio in is enabled in device, the uploaded video will include audio.

The parameters needed to setup this function are different for each task combination (snapshot / ftp or video / HTTP... etc), and are explained below:

Enable								UI
								Upload video/snapshot and Audio 1 <input checked="" type="checkbox"/>
Upload Media Type	Snapshot			Video				Upload Media Type <input checked="" type="radio"/> Snapshot <input type="radio"/> Video
Upload Media to	Email	FTP	CGI	FTP	CGI	Local Storage	NVR	Upload Media To <input type="text" value="E-Mail"/>
Upload Period	Y	Y	Y	Y	Y	Y	Y	Upload Period <input type="text" value="0"/> (0~86400 seconds)
Image during Upload Period	Y	Y	Y					Images during Upload Period <input type="text" value="0"/> (Use 0 for maximum number of images)
Pre-Buffer Time				Y	Y	Y	Y	Pre-Buffer Time <input type="text" value="0"/> (0~10 Second )
Image File Name	Y	Y	Y	Y	Y			Image File Name <input type="text" value="Front_Door_%YYYY_%MM_%DD"/>
Upload Path		Y	Y	Y				Upload Path <input type="text" value="Camera/%N"/>
CGI Path & Program			Y		Y			CGI Path & Program <input type="text"/>
E-Mail Recipients	Y							E-Mail Recipients <input type="text"/> using ; for multiple addressed
Subject	Y							Subject <input type="text" value="Front Door Snapshot"/>
Video Source	Y	Y	Y	Y	Y	Y	Y	Video Source <input type="text" value="1"/>

**Upload Video/snapshot and Audio checkbox:** this decides if this rule is in effect, or disabled. Sometimes it is useful to keep the settings for troubleshooting purposes, but keep them as disabled.

**Upload Media to:** this defines the destination where to upload the media and the task at hand; the fields that need to be filled out change and vary depending on the media type and target destination.

**Upload Period:** IP device will provide video/snapshots for the number of seconds here. It will stop uploading video/snapshot at the end of this period. If you have video management software recording from this camera at the same time, the normal recording through NVR will not be affected, and goes on throughout the event period and afterwards. But the special upload session will end as the event ends.

**Image during Upload Period:** This is used only by snapshots. This tells the camera how many snapshots it should attempt to capture during the Upload Time. If this value is set to 0, then the IP device will attempt to capture as many snapshots as possible. Depending upon the device loading, the number of snapshots taken may not reach the number you specified.

**Pre-Buffer Time:** This is only used by video. If this is set to more than 0, then the IP device will start to buffer video in its internal memory. The maximum pre buffer is **10 seconds**. When an event requires video upload, the IP device will first upload the video taken right before the event then keep uploading until it reaches the upload time.

**Image File Name/ Upload Path:** You will need to specify rule for file names and upload paths (upload path is not needed for Email. Just put a slash "/" in the field). The rules contain flexible parameters. A sample rule and corresponding filename will look like this:

```
Front_Door_%YYYY_%MM_%DD@%hh%mm%ss
```

```
Front_Door_2009_10_12@195037.JPG
```

Upload Path folders may also be named dynamically. For the IP device to create folders on FTP and HTTP CGI servers properly, your FTP/CGI account will need to have permission to create folders. For syntax on auto naming, please see online help or the inset box at the end of this section.

The symbol "%" cannot be the first character in filename or upload path. Please use either an alphabet or a number as the starting character. For Upload Path, be sure to start and end with a backslash "\". An example will be: \Backgate%MM%DD\

**CGI path & Program:** Some CGI servers may require special info and settings. Please refer to CGI server designer for this section. IP devices do not allow upload of Snapshots / Video into their embedded CGI servers.

**E-Mail Recipient / Subject:** When uploading video/ snapshots via email, these fields are required.

**Video Source:** Choose the video source from video or stream 1, 2, or 3.

**Auto Naming Rules for Files and Folders:**

To properly track images and videos, a well thought out naming rule is necessary. There are a number of automatic variables available to design a proper naming system, which may be used both on files and folders.

Symbol	Description	Example
%YYYY	4 digits for year	2009 for year 2009
%YY	the last 2 digits of 4 digits year	09 for year 2009
%MM	two digits for month. 01~12	01 for January
%DD	two digits for date. 01~31	01 for the 1st day of a month
%hh	two digits for hour. 00~23	
%mm	two digits for minute. 00~59	
%ss	two digits for second. 00~59	
%W	a space character. ' '	' '
%N	camera name	camera-1
%Y	File serial counter. It starts from 1 in every uploading task. The counter will be increased by 1 for next uploading file.	1,2,3,4,5,...

**Example**

- Entrance-%YYYY-%MM-%DD@%hh%mm%ss for time 2009/06/05 22:50:30.  
The full name is Entrance-2009-06-05@225030
- X\_%w-%N\_TEST%Y for camera name is 'my-camera' and three successive uploaded files.  
The full names of these three files are  
X\_-my-camera\_TEST1, X\_-my-camera\_TEST2, X\_-my-camera\_TEST3

### Send URL commands

\*Pre-requisites: **HTTP CGI server setup.**

**Send URL commands**

**Send Command 1 to** HTTP CGI 1

Command as event is triggered /cgi-bin/cmd/encoder?PTZ\_PRESET\_GO=1  
including path of CGI program [max. 119 characters]

Command as event becomes inactive /cgi-bin/cmd/encoder?PTZ\_PRESET\_GO=2  
including path of CGI program [max. 119 characters]

**Send Command 2 to** HTTP CGI 1

Command as event is triggered /cgi-bin/cmd/encoder?VIDEO\_BITRATE=3M&V7  
including path of CGI program [max. 119 characters]

Command as event becomes inactive /cgi-bin/cmd/encoder?VIDEO\_BITRATE=1M&V7  
including path of CGI program [max. 119 characters]

**Send Command 3 to** HTTP CGI 1

URL commands can be sent to HTTP CGI servers upon event. This provides the possibility of highly intelligent response upon event. IP devices and many other devices also have embedded CGI servers that may be controlled.

When Event Handler sends an URL command, it will send one set of command when the event is triggered, and another as the event becomes inactive. Depending on the CGI design, the URL commands may be able to be stringed together, and multiple commands may be issued in a single line.

An example would be when the access control device at the entrance detects an entry, this device provides a DI signal to the PTZ camera, and triggers an event. This event then sends a loopback command to the PTZ Camera itself (by setting its own IP as the HTTP CGI server). The PTZ Camera then moves to a preset location, stays until the event is over, and then moves back to another location. At the same time it moves to the pre-set location, it increases the bitrate from 1M to 3M, and the frame rate from 4 fps to 8 fps. The bitrate / fps changes are reverted at the end of event.

## Event List

You may define a maximum of 10 Event rules, which will be shown in abbreviated form in the Event List panel. It will display under each Event ID, the days of the week it will be active, the start time and duration of the active period, the type of the source of trigger, and the actions used in the response. If the row is grayed out, this means the rule is currently not enabled and stays inactive.

Event List					
ID	Week Day	Start	Duration	Source	Action
1	1234567	00:00	24:00	MD1	CMD1
2	1234567	00:00	24:00	NONE	NONE
3	1234567	00:00	24:00	NONE	NONE
4	1234567	00:00	24:00	NONE	NONE
5	1234567	00:00	24:00	NONE	NONE
6	1234567	00:00	24:00	NONE	NONE
7	1234567	00:00	24:00	NONE	NONE
8	1234567	00:00	24:00	NONE	NONE
9	1234567	00:00	24:00	NONE	NONE
10	1234567	00:00	24:00	NONE	NONE

You may start creating a new event by clicking the event ID number in the list, for example “2”.

There are several parts to the Event rule:

### When is it active?

You may choose to enable the rule or not. The settings will be kept in internal memory even if the event rule is disabled. Select the days in a weekly cycle in which this rule and schedule is active.

Determine the start time and duration of the active period. For example, a rule that lets motion detection trigger snapshot uploads to FTP would only take place after 19:00 each day for 12 hours. Outside of this time the rule will not be active.

In the example below, the event handler rule is active 24 hours a day, 7 days a week.

**Event List 1**

Enabled

Active on  Mon  Tue  Wed  Thr  
 Fri  Sat  Sun

Time 00 : 00

Duration 24 : 00 (max. 168:00 hours)

### How is it triggered?

Events may be triggered by one of the several sources.

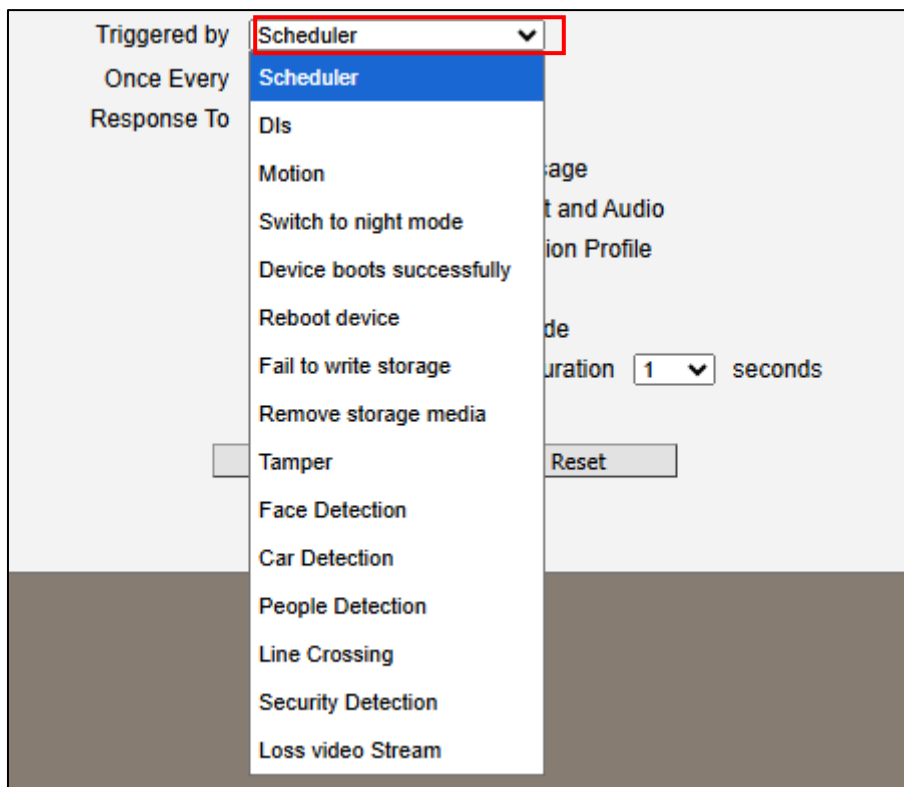

**Scheduler:** You can trigger an event based on the set schedule. For example, in the example below, the schedule is set for an alarm to sound at 4:00, and will sound once every 5 minutes within the next 10 minutes.

**DIs:** For selected models only, the IP device may be triggered by Digital Input. Select the digital input and make sure to configure it on the **Event Configuration** page

**Motion:** You may trigger the event if one or many Motion Detection regions encounter a motion trigger. Trigger from any of them will initiate the event. The duration of event will be the same as the MD trigger length, or the Trigger interval time, defined in the Motion Detection section on Video Adjust page. In the example below, Motion Detection region 1 is used as the event trigger.

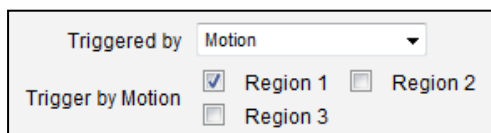

You may also ask the event to be repeatedly triggered during this scheduled time. The interval is determined in minutes. You may use this with email / FTP upload to take snapshots at regular intervals.

**Sound Detection:** The event may be triggered when sound is detected. This feature is available on cameras with Audio in capabilities only. The Sound Detection must be configured first to use this feature.

**Switch to Night mode:** This is available to selected models only. When camera changes between day and night modes, the embedded event handler will notice this change, and may act upon this information.

Potential uses include changing the motion detection profile to another set of Event MD parameters. By having two sets of parameters each optimized for day and night, this provide better overall accuracy in both day and night conditions. Some night time only MD regions may also be activated this way. The event period will end when the camera returns to day mode, which will then reset the camera to the original settings.

**Device boots successfully:** This will trigger the event responses once the device boots up. You can use this to create a notification system that keeps record of when the device has been rebooted via email.

**Reboot device:** This triggers the event response when the device is shut down via web UI “Save and Reboot”. Use this to keep record of when was the device setting edited. Note that this will not take effect when the device is unplugged, as this is not normal shutdown.

**Tamper:** The event is triggered when the camera is tampered with. For example, the camera is sprayed with paint, etc.

**Fail to write storage** (with storage card only): Trigger occurs when there is an error in writing data to the memory card.

**Remove storage media** (with storage card only): Trigger occurs when the memory card is suddenly removed from the device.

**Face Detection** (for select models only): Trigger occurs when face is detected based on the checked ROI (region of interest).

**Car Detection** (for select models only): Trigger occurs when a car is detected based on the checked ROI (region of interest).

Triggered by	Car Detection			
Car Detection	<input checked="" type="checkbox"/> ROI_1	<input type="checkbox"/> ROI_2	<input type="checkbox"/> ROI_3	<input type="checkbox"/> ROI_4

**People Detection** (for select models only): Trigger occurs when a person is detected. This function applies only if the function is enabled and setup on the “Intelligent Video” menu.

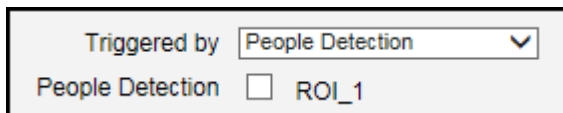

Triggered by People Detection  ROI\_1

**Line Crossing** (for select models only): Trigger occurs when a person crosses the line based on the selected line.

**Security Detectioin** (for select models only): Trigger occurs when security is compromised based on the checked ROI (region of interest).

**Loss Video Stream:** Trigger occurs when video streams are lost. Select the type of video stream that will cause the trigger.

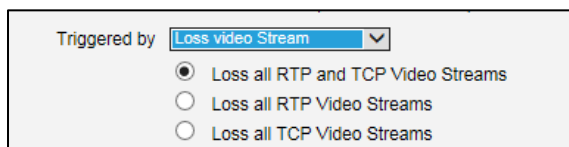

Triggered by Loss video Stream

- Loss all RTP and TCP Video Streams
- Loss all RTP Video Streams
- Loss all TCP Video Streams

**What responses will occur?**

Available responses vary depending on what triggered the event.

Response To	<input type="checkbox"/>	Digital Output
	<input type="checkbox"/>	Send notification message
	<input type="checkbox"/>	Upload video/snapshot and Audio
	<input type="checkbox"/>	Change Motion Detection Profile
	<input type="checkbox"/>	Send URL command
	<input type="checkbox"/>	Change Day/Night Mode
	<input type="checkbox"/>	Play the audio file Duration <input type="text" value="1"/> seconds
	<input type="checkbox"/>	Send message to the notification server

**Digital Output** (selected models only): This is a useful link to other devices. Click to include this in the response for this rule.

**Send notification Message:** Select from the three pre-defined messages which you’ve setup in the Event Configuration section. You may enable multiple messages at the same time. For sending Email, please limit the recipient to one per event rule. If you need to send email to more than one recipient, please use separate event rules triggered by the same trigger.

**Upload video/snapshots:** Select which of the event configurations to include in this response set. If you are sending email via upload video and sending notification message at the same time, the system will automatically merge the two emails into one. The subject and image will be based upon the Upload snapshot Event configuration enabled, but the message in the body text will be based upon the Notification messages.

In general, please stick to the “one email per event rule” limit for best performance.

**Change Motion Detection profile:** This will switch the profile of the selected Motion Detection region from Runtime profile to Event profile. The profile will return to runtime settings at the end of this event. You may program one motion detection region to be disabled at runtime, but enable it with event handler under some circumstances.

**Send URL command:** Select the URL command to include in the response set. Two different commands will be sent at the time when the event is triggered and un-triggered. For example, going to a preset point, if the device is a PTZ camera, and there are preset points already configured in PTZ setup page, then you may include this in the response section of the event rule by using Send URL Command method. It is possible to let the camera return to another preset point at the end of the event.

**Change to Day / Night Mode** (selected models only): For some models, you may force the Camera into Day or Night mode. The camera will return to its previous setting (whether auto or forced day/ night) upon the end of the event.

**Send Message to the Notification Server:** This function works only if Notification Server has been activated in [Notification Server Configuration](#) (on page 95).

**Send Message to the NVR:** This function works only if an NVR has been configured in [NVR Configuration](#) (on page 96). When an event is triggered, a notification will be sent to the NVR.

**Play the audio file:** (Available only on cameras with Audio out function). This function plays the audio file configured in [Audio](#) when the event is triggered. Define the duration of audio file playback.

After changing any of the items above, press **Apply** to save the changes. The **Reset** button undoes the changes that had just been made but not Applied yet.

### Manual Event

You may select one event in the Manual Event area below the event list to be triggered via web user interface.

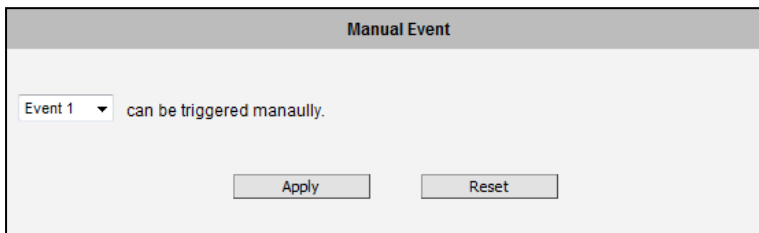

After changing any of the items above, press **Apply** to save the changes. The **Reset** button undoes the changes that had just been made but not Applied yet.

Once selected, the trigger button on the video display screen will show as clickable. Click to trigger the selected event. This is useful during event rule testing.

The live view panel would look like this:

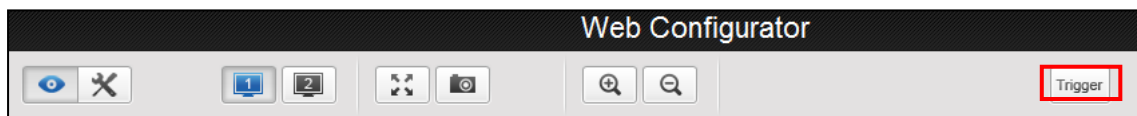

## Local Storage Management

The cameras that come with built-in local storage capability will have the **Local Storage** menu shown on the **Setup Page** when a memory card is inserted into the memory card slot of the device.

Video recording configurations such as the length of recording, video stream, etc. must be setup on the **Event Configuration** menu (see [Upload Video/snapshot and Audio](#) on page 101). After setting the Upload Video configurations, create an event on the **Event List** menu (see [Event List](#) on page 105) to either record the video on a scheduled time or when triggered by an event. Note that only videos can be recorded on the memory card, snapshots cannot.

Make sure to “format” the memory card first when using the card for the first time or if the card has been used in other devices.

Click the  **Local Storage** menu on the **Setup Page**. Three (3) submenu items are available – **Status**, **Utilities**, and **File Management**. If the memory card has not been formatted or mounted, the **File Management** submenu is grayed out and cannot be accessed.

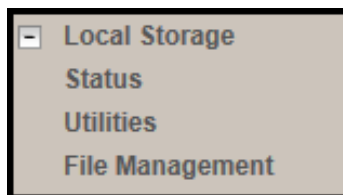

## Status

When the mass storage has not been formatted or mounted yet, the camera would not know the status of the storage, and the output would be as follows:

Status	
Storage Media Type	Micro SD
Capacity (GB)	0.00 / 0.00 Free / Total
Percentage of Usage	0 %
File System	UNKNOWN
Status	Unmounted

If the mass storage has been formatted or mounted already, the Status page will show the details of the storage:

Status	
Storage Media Type	Micro SD
Capacity (GB)	3.46 / 3.57 Free / Total
Percentage of Usage	3.12 %
File System	EXT3
Status	Normal

In case of IP cameras with installed memory cards, the Storage Media Type will show “Micro SD”.

**NOTE:** Supports microSDHC and microSDXC cards only.

The capacity of the disk is shown in Gigabytes.

The file system is Linux based EXT3, which is different from Windows based PC file systems. If you remove the storage from the camera and plug it directly to Windows based PC, it may not be able to read its content. The chapter File Management explains the correct ways of accessing files of the local storage.

## Utilities

The “Utilities” are responsible for managing the storage itself rather than the files on the storage. There are three utilities – Mount, Format and Scan.

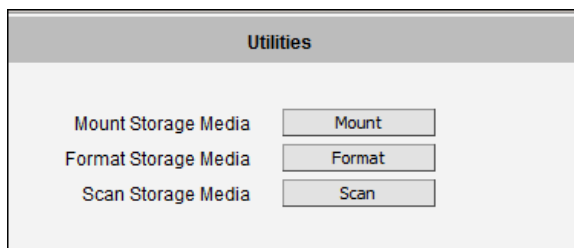

### Mount

When the Mount storage media button shows “Mount” button then it means that the mass storage has been inserted to the camera, but the connection between camera and the storage has not been established yet. By pressing the “Mount” button, the storage becomes active. It is then possible to check the Status of the disk, write or read data on the disk, remotely access the storage by Web Configurator or FTP client, etc.

When pressing the “Mount” button, the mounting process will start.

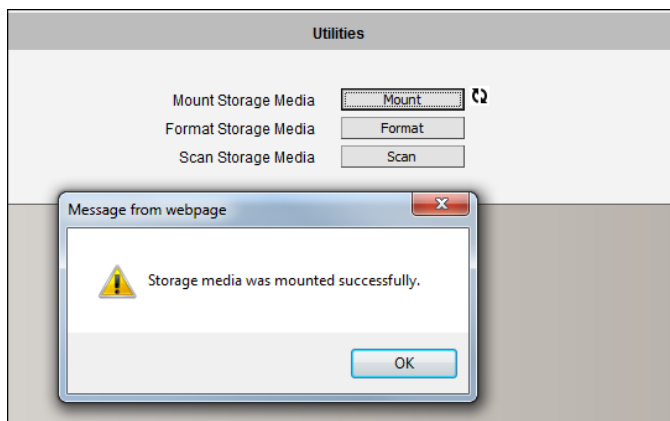

### Unmount

Once the drive has been mounted, it can later be unmounted by pressing the “Unmount” button, if necessary.

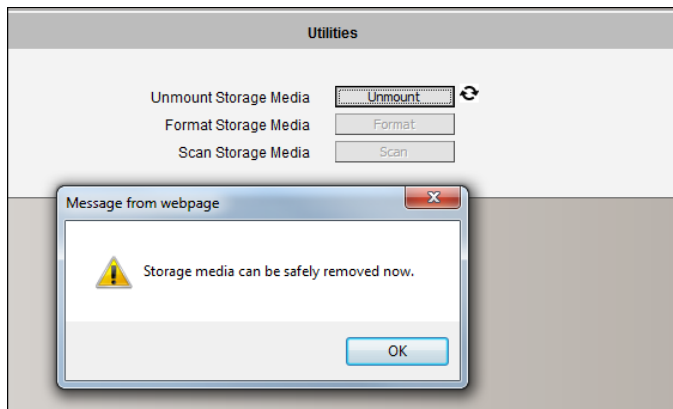
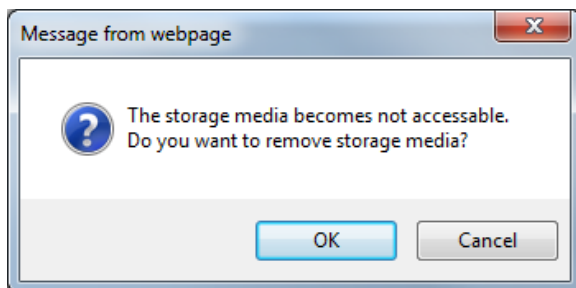
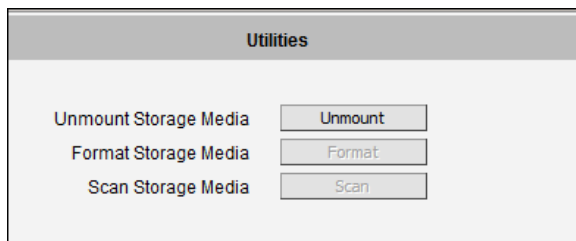

That Unmount function is used when the camera is to be shut down for maintenance or when the mass storage has to be physically removed for some reason. The purpose of unmounting is to protect the currently processed data on mass storage at the moment of removal of the storage. If the local storage is being used by camera and some videos or snapshots are being recorded to the disk, then the sudden shutdown or removal of the disk without unmounting may corrupt the file that is currently being used by the camera. The rest of the files are not influenced in any way. Please note that “Save&Reboot” function of the camera also does unmounting automatically for the user.

### Mount Failure

If the inserted disk's file system is not EXT3, then the Mounting would fail and an error message would appear.

The common reason is that the disk may have previously been used in other file systems, such as Windows based PC or photo camera. If the disk does not have the right file system, then you will get an error message. In that case the disk has to be formatted first. ACTi camera provides convenient formatting function within Web Configurator.

### Format

When the disk is inserted to the camera for the first time, it is recommended to format it, to make sure the file system of the disk would be compatible with camera. If the disk has already been mounted, the "Format" button is grayed out, unmount the disk first to enable the "Format" button.

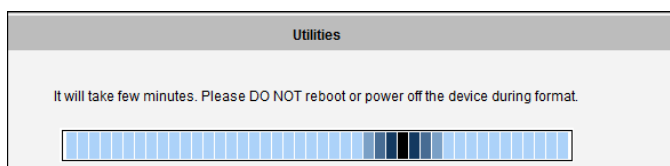
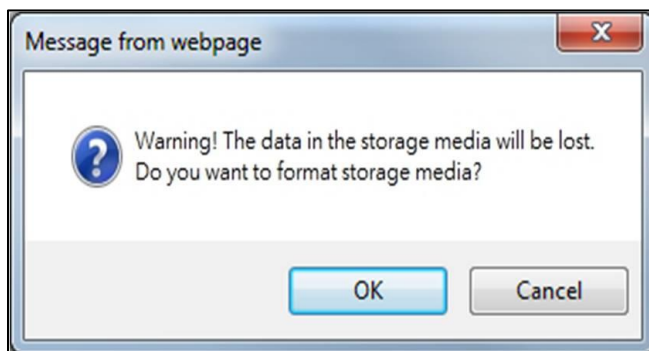
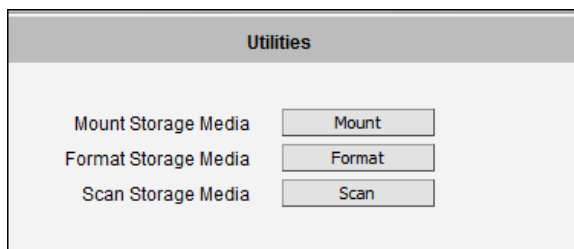

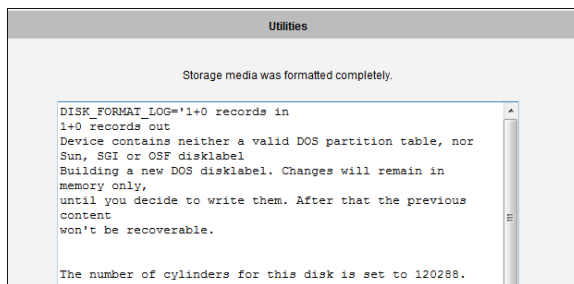

**Format Failure**

If the disk is damaged or it is not within the specifications of the camera, the formatting may fail. When this happens, there is no way to continue using that disk, and it has to be replaced with a proper one.

### Scan

To check the “health” of the disk, it is possible to use the “Scan” function. If the disk has already been mounted, the “Scan” button is grayed out, unmount the disk first to enable the “Scan” button.

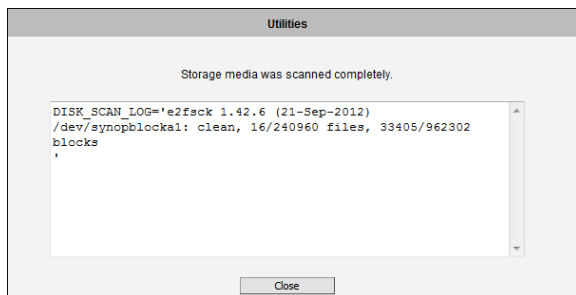
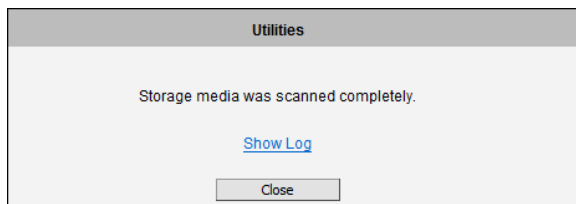
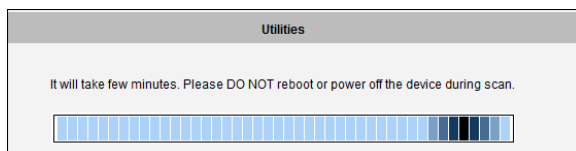
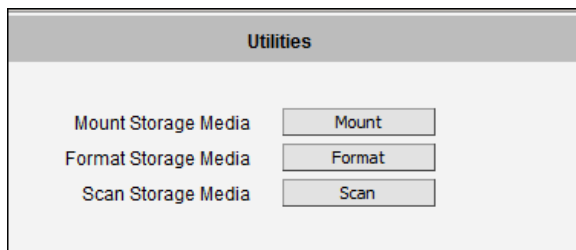

### Scan Failure

The scanning would fail if the disk is not recognized by the camera. Make sure that the disk has been properly formatted and mounted to the camera.

## File Management

The **File Management** submenu allows users to graphically see the amount of videos recorded on the memory card through its timeline, as well as the type of triggers that may have occurred during the recording.

**NOTE:** Make sure to “format” the memory card first when using the card for the first time or if the card has been used in other devices.

Click a video timeslot from the timeline bar to select and view its snapshot. A selected video timeslot is indicated by a blue bar.

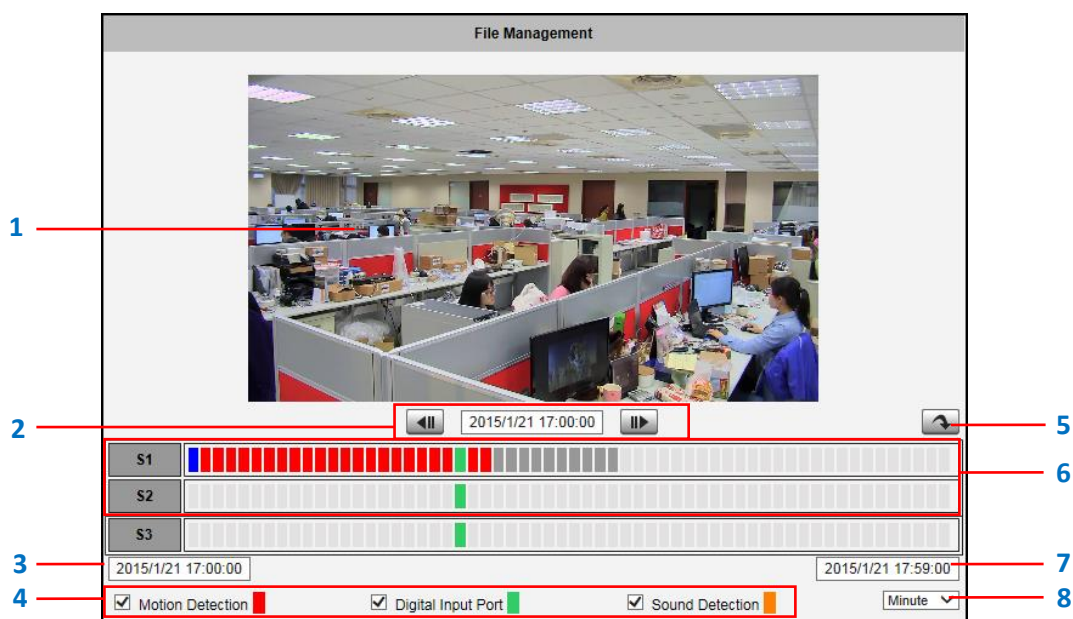

**NOTE:** The **Snapshot** window is available only when using Internet Explorer browsers.

Item	Description
1	Snapshot Window Displays the snapshot of the selected video timeslot.
2	Time of Selected Video Shows the time of the selected video timeslot. Click the arrow buttons to scroll the timeline bar to the previous or next page.
3	Start Time of Timeline Bar The starting time (left side) of the timeline bar.
4	View Event Check the box to view events recorded when the following is triggered: <ul style="list-style-type: none"> <li>• <b>Motion Detection:</b> When this box is checked, the timeline bar will show red bars if motion is detected on a timeslot.</li> <li>• <b>Digital Input Port:</b> When this box is checked, the timeline bar will show green bars if the digital input is triggered on a timeslot.</li> </ul>

		<ul style="list-style-type: none"> <li>• <b>Sound Detection:</b> When this +box is checked, the timeline bar will show orange bars if the sound detection is triggered on a timeslot.</li> </ul>
5	Go to Current Time	Click the button to go the current time.
6	Timeline Bar: <b>S1</b> (Video Stream 1) <b>S2</b> (Video Stream 2) <b>S3</b> (Video Stream 3)	<p>Allows users to browse and select the recorded videos by timeslot. Video recorded from stream 1 is shown on <b>S1</b> timeline bar, while video from stream 2 is shown on <b>S2</b>. If the camera comes with triple streams, the video from stream 3 will show on <b>S3</b>. The bars on the timeline bar indicate each video timeslot.</p> <ul style="list-style-type: none"> <li>• <b>Blue</b> bar indicates the current selected video timeslot; the snapshot is shown on the window.</li> <li>• <b>Dark gray</b> bar indicates a recording is present.</li> <li>• <b>Light gray</b> bar indicates no recording.</li> <li>• <b>Red</b> bar indicates motion is detected on that timeslot.</li> <li>• <b>Green</b> bar indicates the digital input is triggered on that timeslot.</li> <li>• <b>Orange</b> bar indicates the sound detection is triggered on that timeslot.</li> </ul>
7	End Time of Time Bar	The ending time (right side) of the timeline bar.
8	Time Unit	Select the unit of time to use to display the timeline bar. The default time unit is by "Hour".

### How to Export Video?

1. Select the starting point of the video to export from timeline bar. The bar turns blue.
2. Click the right mouse button and select **Mark Export Start**.
3. Click the ending point of the video to export. The bar turns blue.
4. Click the right mouse button and select **Mark Export End**. The scope of the starting to the ending timeslot is marked blue.
5. Click the right mouse button and select **Export Video**.
6. Save the video file (.raw).

The exported video can be played back using **Archive Player**, a free video player tool, downloadable from the website

<http://www2.acti.com/corpweb/Tools/ProductSelector/SupportToolsUtilities.aspx>

**NOTE:** The camera memory is allocated to deliver continuous live streaming to all connected users or devices, such as for NVR recording purposes. The camera will store as many P-frames as possible on the memory card. However, due to camera memory limitation, the camera may record only the I-frames on the memory card. To increase the number of P-frames to record on the memory card, it is recommended to lower the FPS, bit rate and resolution of Stream 1.

## System

System

The section **System** provides the list of functions that help manage the camera. The [+] mark before System indicates that the list can be expanded by clicking on it. Once expanded, the list can later be collapsed again by clicking on the [-] mark.

## User Account

User Account

The section User Accounts allows doing following user management tasks:

1. Change the account name or password of the Root account that has a full access to the camera.
2. Create up to 10 common users that only have an access for live view and PTZ control.
3. Enable/disable the option of seeing the live view without needing user name and password (anonymous login), which is especially convenient function for camera installers on the field. For security reasons, account name and password is always required when entering Setup page of Web Configurator or when trying to access camera or change settings by URL commands.

**User Account**

Live view without account name and password

User	Account	Password
Root	<input type="text" value="admin"/>	<input type="text" value="123456"/>
User 1	<input type="text"/>	<input type="text"/>
User 2	<input type="text"/>	<input type="text"/>
User 3	<input type="text"/>	<input type="text"/>
User 4	<input type="text"/>	<input type="text"/>
User 5	<input type="text"/>	<input type="text"/>
User 6	<input type="text"/>	<input type="text"/>
User 7	<input type="text"/>	<input type="text"/>
User 8	<input type="text"/>	<input type="text"/>
User 9	<input type="text"/>	<input type="text"/>
User 10	<input type="text"/>	<input type="text"/>

After changing any of the items above, press **Apply** to save the changes. The Reset button undoes the changes that had just been made but not Applied yet.

## System Info

**System Info** The section **System Info** provides the full information about camera status, settings and log. This information is very helpful while doing the camera configuration, maintenance or troubleshooting.

**System Information**

**System Information :**

```

Firmware Version = A1D-900-A9.08.04-AC
MAC Address = 00:0F:7C:00:01:81
Production ID = A810-00AXX-22A-0002
Model Number = A810
Factory Default Type = Two Ways Audio (0x71)
Company Name = ACTi Corporation
WEB Site = www.acti.com
Build Revision = 1
        
```

**WAN Status :**

```

WAN_TYPE='1'
WAN_IP='172.16.25.61'
WAN_NETMASK='255.255.255.0'
WAN_GATEWAY='172.16.25.253'
DNS_PRIMARY='172.16.5.19'
DNS_SECONDARY='172.16.5.20'
MAC='00:0F:7C:00:01:81'
BONJOUR_CONFIG='0,CAMERA-000181'
        
```

**System Log :**

```

Jan 8 12:01:50 ACTi user.info httpd: addto_httpd_fd_queue: Add fd 9, ip 172.16.2.97. now fd num:0 (619291)
Jan 8 12:01:50 ACTi user.err httpd: httpd_fd_queue : go to handle_request 172.16.2.97 9 (time=619291)
Jan 8 12:01:50 ACTi user.err httpd: httpd_fd_queue : Goto Remove 172.16.2.97 fd 9 619291 (time=619291)
Jan 8 12:01:50 ACTi user.err httpd: httpd_fd_queue : Remove 172.16.2.97 fd 9 0 619291 (time=619291)
Jan 8 12:01:56 ACTi user.info httpd: addto_httpd_fd_queue: Add fd 9, ip 172.16.2.97. now fd num:0 (619297)
Jan 8 12:01:56 ACTi user.err httpd: httpd_fd_queue : go to handle_request 172.16.2.97 9 (time=619297)
Jan 8 12:01:56 ACTi user.err httpd: httpd_fd_queue : Goto Remove 172.16.2.97 fd 9 619297 (time=619297)
Jan 8 12:01:56 ACTi user.err httpd: httpd_fd_queue : Remove 172.16.2.97 fd 9 0 619297 (time=619297)
        
```

**Configuration file:**

The unit's parameters and their current settings.

Always attach the server report when contacting your support channel.

Third party software licenses.

The **Server Report** is a convenient way of exporting the full list of camera related information in a text format, so that it can be sent to the technical support team for faster service.

## Factory Default

Factory Default

The section **Factory Default** allows the camera settings be reset to the original factory settings.

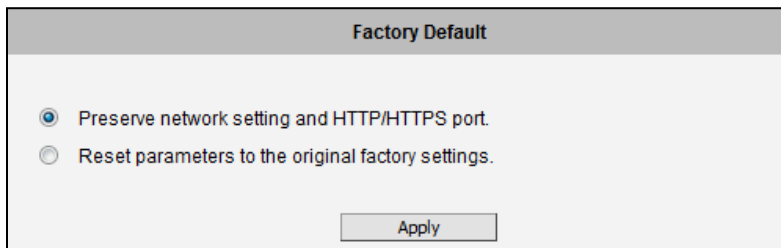

If you want to keep network settings and restore other settings to factory default, please select the first option. If you select the second one instead, all the settings would be removed during factory default. You will have to use factory default IP setting to connect to this camera.

## Firmware Upload

**Firmware Upload** The section **Firmware Upload** allows remote upgrade or downgrade of camera firmware. The upgrade to newer version is usually done in order to gain new functions or fix existing bugs or limitations while downgrade to older version is used mostly for integration purposes where the newly purchased camera model comes with the newer firmware version than supported by a third party video management system of a given project.

Firmware uploading can be done in two ways, choose to download and select the firmware image manually or use auto-upgrade function through “Firmware Upload from the Download Center” so that the camera will connect to internet and find the latest firmware image automatically.

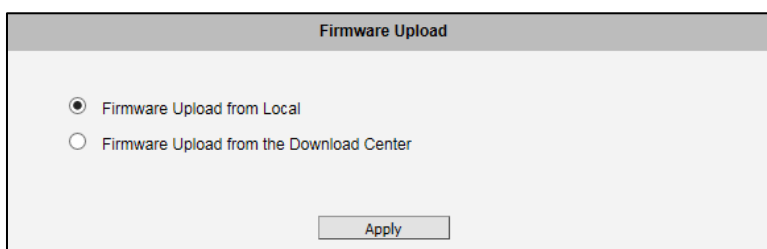

Select where to get the firmware source file.

**Firmware Upload from Local:** Select to upload the firmware saved in the local disk.

**Firmware Upload from the Download Center:** Select to check the current camera firmware based on the latest version from the Download Center and then upload accordingly.

Once the process is finished, you will get an “OK” message and the system will reboot itself.

## Save & Reboot

**Save & Reboot** The **Save & Reboot** section allows saving the settings and rebooting the camera remotely. This is critical because some settings might not take effect before save & reboot.

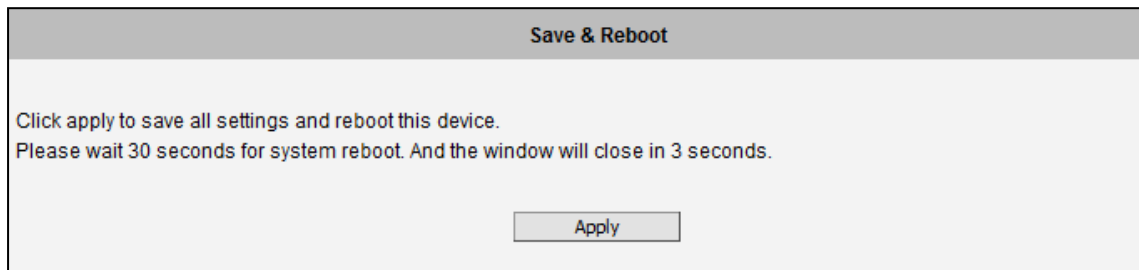

## Logout

**Logout** Clicking this item allows you to log out of the IP device. Be sure to logout this IP device once you have completed all the tasks via Web Configurator.

# Troubleshooting

Although the default settings of the camera are ideal for 90% of the cases, there may be some rare cases when the settings need to be adjusted or the device has to be examined. The following section provides easy troubleshooting solutions for most cases. In some occasions, the unexpected symptoms may be the result of selecting the product that is not suitable for given environment.

For more detailed explanations and instructions of each situation, please refer to the complete **Troubleshooting Guide** at [http://www.acti.com/kb/detail.asp?KB\\_ID=KB20130130001](http://www.acti.com/kb/detail.asp?KB_ID=KB20130130001)

Image Quality Troubleshooting	
Problem	Solution
Motion blur	Increase shutter speed
Blurry image	Auto Focus: Refocus button; Manual focus: adjust manually
Too narrow DoF	Reduce aperture size, widen the viewing angle, install camera farther from objects
Too narrow viewing angle	Vari-focal lens: widen the viewing angle; Zoom lens: press the zoom-out button; Fixed lens: replace it with wide angle fixed lens or choose another model with wide angle lens
Objects too small	Increase video resolution; zoom-in (zoom lens) or adjust lens to telephoto position (vari-focal); Install the camera closer to target; Change to the lens with longer focal length; Change the camera model with higher resolution or longer focal length
Underexposed image	Use Auto Exposure Mode and increase AE Reference Target; set the Slowest Auto Shutter Speed to slowest possible (1/5s); Add external light source to illuminate the area the camera is shooting
Overexposed image	Use Auto Exposure Mode and reduce AE Reference Target if necessary
Noise	Enable DNR; Enlarge the aperture; Lower AE Reference Target in Auto Exposure mode; Lower the Exposure Gain in Manual Exposure mode; Lower video resolution; Add extra visible or IR lights
Blocking & mosaic	Increase the bitrate
Wrong colors or color rolling	Manually correct the colors by using white paper "Hold" button in Auto White Balance mode; Adjust the camera's position or viewing direction; Adjust the light source
Black image	Make sure there is sufficient light; Make sure the Day/Night Mode and IR LED Control are both in Auto mode; Make sure that the "Switch from Day mode to Night mode" does NOT have the most extreme value – 100; Manual iris: open the iris by rotating the ring towards "O"; Remove the protective cap of the lens during installation

IR light reflection	Make sure the dome or bullet cover is tightly mounted; Reduce the AE reference target in Auto Exposure mode; Reduce the Exposure Gain in Manual Exposure mode
---------------------	---

<b>Streaming Quality Troubleshooting</b>	
Frame Rate Too Low at Night	In auto exposure mode, set the Slowest Auto Shutter Speed to be not slower than the interval of frames; In manual exposure mode, set the Shutter Speed to be not slower than the interval of frames
Latency	Use dual stream (stream 1 for recording, stream 2 for live view); Lower the bitrate; Lower the resolution (if acceptable for user); Check the cable quality; Make sure to use industrial grade switches and routers; Check the NVR server & client PC requirements from NVR manual
Jitter	Use the NVR that has the video smoothening algorithm for live view and playback
Dropped Frames	Use the Playback function of NVR – use frame-by-frame validation of jitter-looking sections, to see if any frames are dropped; To troubleshoot the data switch/router and VMS computer, you may also ask for assistance from technical support team of camera manufacturer

Copyright © 2025, ACTi Corporation All Rights Reserved

7F, No. 1, Alley 20, Lane 407, Sec. 2, Ti-Ding Blvd., Neihu District, Taipei, Taiwan 114, R.O.C.

TEL : +886-2-2656-2588    FAX : +886-2-2656-2599

Email: [sales@acti.com](mailto:sales@acti.com)