PMAX-0526

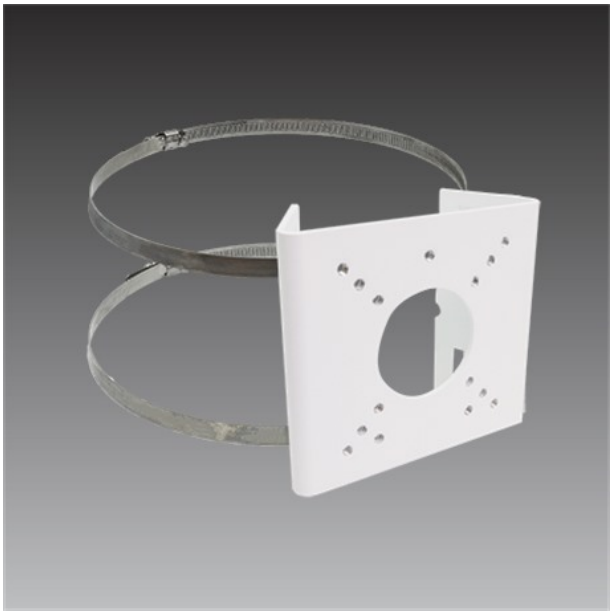

Pole Mount (for Y31, Y32, Z316, Z316-P1, Z317, Z317-P1, K31, K31-P1, K32, K32-P1, K33) , supports 2.64" to 5" Poles

Specifications

Product Profile

Product Type	Camera Mount
Description	Pole Mount (for Y31, Y32, Z316, Z316-P1, Z317, Z317-P1, K31, K31-P1, K32, K32-P1, K33) , supports 2.64" to 5" Poles

General

Weight	78.5g (0.173lb)
Color	White
Material	Aluminum Stainless Steel
Warranty	1 Year(s)

Related Products

Bullet - Analog Bullet

Y31		2MP Analog Mini Bullet with D/N, Adaptive IR, Extreme WDR, ELLS, Fixed lens, f2.8mm/F2.0 (HOV:90.5°), TVI/AHD/CVI/CVBS, DNR, DC12V, IP67
Y32		5MP Analog Mini Bullet with D/N, Adaptive IR, Extreme WDR, ELLS, Fixed lens, f2.8mm/F2.0 (HOV:102.2°), TVI/AHD/CVI/CVBS, DNR, DC12V, IP67

Y35		2MP f2.8mm Analog Bullet with IR LED 30m, WDR 130dB

Bullet - Fixed Bullet

K31		2MP Deep Learning AI f2.8mm Fixed Bullet with IR LED 50m, WDR 130dB
K31-P1		2MP Deep Learning AI f4.0mm Fixed Bullet with IR LED 50m, WDR 130dB
K32		4MP Deep Learning AI f2.8mm Fixed Bullet with IR LED 50m, WDR 130dB
K32-P1		4MP Deep Learning AI f4.0mm Fixed Bullet with IR LED 50m, WDR 130dB
K33		5MP Deep Learning AI f2.8mm Fixed Bullet with IR LED 50m, WDR 130dB
Z316		2MP Mini Bullet with D/N, Adaptive IR, Superior WDR, SLLS, Fixed lens, f2.8mm/F2.0 (HOV:108.6°), H.265/H.264, 1080p/30fps, 2D+3D DNR, Built-in Microphone, PoE/DC12V, IP68
Z316-P1		2MP Mini Bullet with D/N, Adaptive IR, Superior WDR, SLLS, Fixed lens, f4.0mm/F2.0 (HOV:81.1°), H.265/H.264, 1080p/30fps, 2D+3D DNR, Built-in Microphone, PoE/DC12V, IP68
Z317-P1		4MP Mini Bullet with D/N, Adaptive IR, Superior WDR, SLLS, Fixed lens, f4.0mm/F2.0 (HOV:71.3°), H.265/H.264, 1440p/25fps, 2D+3D DNR, Built-in Microphone, PoE/DC12V, IP68
Z337		

2026/11/23

• For product and mounting accessory information, visit: www.acti.com/products and www.acti.com/mountingselector
• All specifications are subject to change without notice.