PMAX-0524

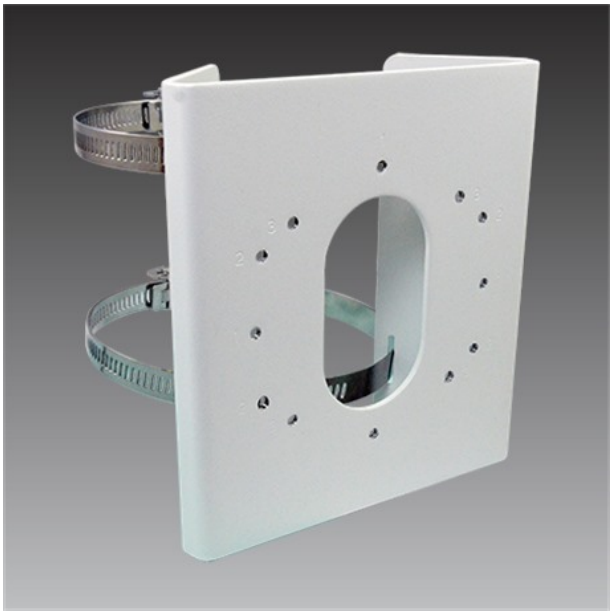

Pole Mount (for A46, A410, A421, A422, A423, A425, VMGB-359) , supports 2.64" to 5" Poles

Specifications

Product Profile

Product Type	Camera Mount
Description	Pole Mount (for A46, A410, A421, A422, A423, A425, VMGB-359) , supports 2.64" to 5" Poles

General

Weight	563.5g (1.242lb)
Dimensions	(W x H x D): 144mm x 131.6mm x 44.3mm (5.67" x 5.18" x 1.74")
Color	White
Material	Stainless Steel
Warranty	1 Year(s)

Related Products

Bullet - Zoom Bullet

A410		5MP Zoom Bullet with D/N, Adaptive IR, Extreme WDR, SLLS, 5x Zoom lens, f2.7-13.5mm/F1.4-3.3 (HOV:96.8°-30.7°), Adaptive iris, Auto Focus (for installation), H.265/H.264, 1080p/30fps, 2D+3D DNR, Audio, PoE/DC12V, IP66, IK10 (metal casing), DI/DO

A421		8MP Video Analytics Zoom Bullet with D/N, Adaptive IR, Extreme WDR, SLLS, 4.3x Zoom lens, f2.8-12mm/F1.3, Auto Focus (for installation), H.265/H.264, 4K/30fps, 2D+3D DNR, Audio, PoE/DC12V, IP66, IK10 (metal casing), DI/DO, Built-in Analytics
A422		4MP Zoom Bullet with D/N, IR, Extreme WDR, SLLS, 5x Zoom lens, f2.7-13.5mm/F1.6 (HOV:102.8°-32.4°), H.265/H.264, 3D DNR, Audio, PoE/DC12V, IP68, IK10 (metal casing), DI/DO
A423		6MP Zoom Bullet with D/N, IR, Extreme WDR, SLLS, 4.3x Zoom lens, f2.8-12mm/F1.6 (HOV:102.1°-34.5°), H.265/H.264, 3D DNR, Audio, PoE/DC12V, IP68, IK10 (metal casing), DI/DO
A424		8MP Deep Learning AI 5x Zoom Bullet with IR LED 85m, WDR 150dB
A425		2MP Zoom Bullet with D/N, Adaptive IR, Extreme WDR, ELLS, 4.3x Zoom lens, f2.8-12mm/F1.8-3.3 (HOV:106.6°-34.6°), Adaptive iris, Auto Focus (for installation), H.265/H.264, 1080p/60fps, 2D+3D DNR, Audio, PoE/DC12V, IP67, IK10 (metal casing), DI/DO
A427		4MP Face Recognition Zoom Bullet with D/N, Adaptive IR, Extreme WDR, SLLS, 4.3x Zoom lens, f2.8-12mm/F1.2-2.5 (HOV:114.5°-41.8°), P-Iris, Auto Focus, H.265/H.264, 2D+3D DNR, High PoE/DC12V, IP67, IK10 (metal casing), DI/DO
A428		4MP Deep Learning AI LightGuard 4.3x Zoom Bullet with IR LED 60m, WDR 150dB
A429		4MP Deep Learning AI LightGuard 4.3x Zoom Bullet with IR LED 85m, WDR 150dB
L41		2MP Deep Learning AI 4.3x Zoom Bullet with IR LED 65m, White LED 55m, Smart Dual Light, WDR 140dB
L43		6MP Deep Learning AI 4.3x Zoom Bullet with IR LED 65m, White LED 55m, Smart Dual Light, WDR 140dB

Bullet - Thermal Bullet

A372		4MP f1.35mm Thermal Bullet with White LED 30m, WDR 120dB
A372-P1		
A374		4MP Deep Learning AI f3.6mm Thermal Bullet with IR LED 30m, White LED 30m, Smart Dual Light, WDR 120dB
A375		
A375-P1		
A375-P2		
A376		5MP Deep Learning AI f3.6mm Thermal Bullet with IR LED 30m, White LED 30m, Smart Dual Light, WDR 120dB

A376-P1		
A376-P2		
A377		5MP Deep Learning AI f3.6mm Thermal Bullet with IR LED 30m, White LED 30m, Smart Dual Light, WDR 120dB
A377-P1		
A377-P2		
A383		4MP Deep Learning AI f35mm Thermal Bullet with IR LED 100m, WDR 120dB
VMGB-359		4MP Optical and Thermal Metadata Camera with Fixed lenses, f8.0mm (optical), f6.2mm (thermal), H.265/H.264, 3D DNR, Audio, MicroSD/MicroSDHC/MicroSDXC, PoE/DC12V, IP66, DI/DO, RS-485, Built-in Analytics
VMGB-359-P1		4MP Optical and Thermal Metadata Camera with Fixed lenses, f4.0mm (optical), f3.0mm (thermal), H.265/H.264, 3D DNR, Audio, PoE/DC12V, IP66, DI/DO, RS-485, Built-in Analytics
VMGB-371		4MP Human Temperature Detection Metadata Camera with f4.0mm (optical), f3.1mm (thermal), H.265/H.264, 3D DNR, Audio, MicroSD/MicroSDHC/MicroSDXC, PoE/DC12V, IP66, DI/DO, RS-485

Hemispheric & Fisheye - Hemispheric Bullet

A317		16MP Deep Learning AI LightGuard Hemispheric Bullet with IR LED 40m, White LED 40m, Smart Dual Light, WDR 130dB