PMAX-0518

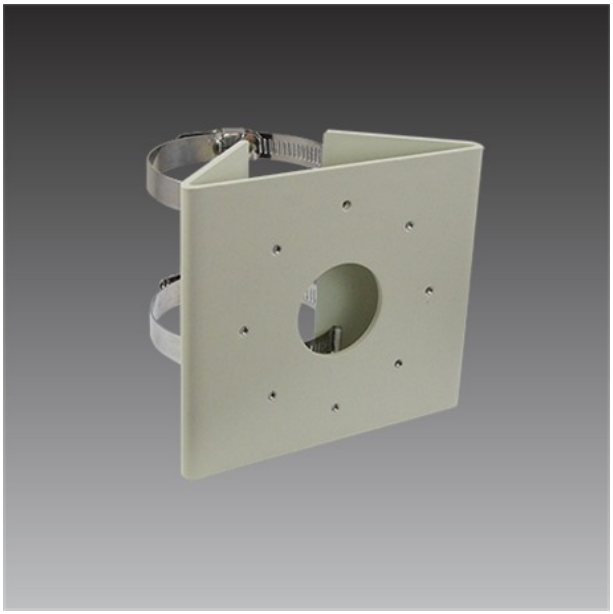

Pole Mount (for A46, A48, A421, A425) supports 2" to 3" Poles

Specifications

Product Profile

Product Type	Camera Mount
Description	Pole Mount (for A46, A48, A421, A425) supports 2" to 3" Poles

General

Supported Pole Range	2" ~ 3"
Weight	248.5g (0.55lb)
Color	White
Warranty	1 Year(s)

Related Products

Bullet - Zoom Bullet

A410		5MP Zoom Bullet with D/N, Adaptive IR, Extreme WDR, SLLS, 5x Zoom lens, f2.7-13.5mm/F1.4-3.3 (HOV:96.8°-30.7°), Adaptive iris, Auto Focus (for installation), H.265/H.264, 1080p/30fps, 2D+3D DNR, Audio, PoE/DC12V, IP66, IK10 (metal casing), DI/DO
A421		8MP Video Analytics Zoom Bullet with D/N, Adaptive IR, Extreme WDR, SLLS, 4.3x Zoom lens, f2.8-12mm/F1.3, Auto Focus (for installation), H.265/H.264, 4K/30fps, 2D+3D DNR, Audio, PoE/DC12V, IP66, IK10 (metal casing), DI/DO, Built-in Analytics

A425		2MP Zoom Bullet with D/N, Adaptive IR, Extreme WDR, ELLS, 4.3x Zoom lens, f2.8-12mm/F1.8-3.3 (HOV:106.6°-34.6°), Adaptive iris, Auto Focus (for installation), H.265/H.264, 1080p/60fps, 2D+3D DNR, Audio, PoE/DC12V, IP67, IK10 (metal casing), DI/DO

2026/11/23

- For product and mounting accessory information, visit: www.acti.com/products and www.acti.com/mountingselector
- All specifications are subject to change without notice.