# PMAX-0338

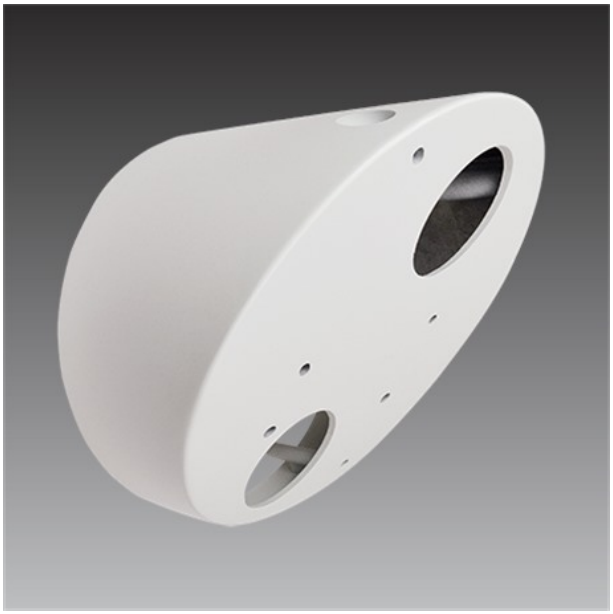

35-Degree Tilted Wall Mount for Fisheye and Hemispheric Cameras

## Specifications

### Product Profile

| | |
|---|---|
| Product Type | Camera Mount |
| Application Environment | Indoor/Outdoor |
| Description | 35-Degree Tilted Wall Mount for Fisheye and Hemispheric Cameras |

### General

| | |
|---|---|
| Weight | 421.5g (0.929lb) |
| Dimensions | (Ø x H): 150.8mm x 130.23mm (5.9" x 5.1") |
| Material | Aluminum |
| Warranty | 1 Year(s) |
| Tilted Angle | 35° |

## Related Products

### Hemispheric & Fisheye - Hemispheric Dome

| | | |
|---|---|---|
| B511A |  | 12MP Video Analytics Indoor Hemispheric Dome with D/N, Adaptive IR, Extreme WDR, SLLS, Fixed lens, f1.65mm/F2.8 (HOV:198.5° (overview area), 121.1° (high detail area)), H.264, Dewarping, 2D+3D DNR, Built-in Microphone, PoE/DC12V, DI/DO, Built-in Analytics |

| | | |
|---|---|---|
| B76A |  | 12MP Video Analytics Outdoor Hemispheric Dome with D/N, Adaptive IR, Extreme WDR, SLLS, Fixed lens, f1.65mm/F2.8 (HOV:198.5° (overview area), 121.1° (high detail area)), H.264, Dewarping, 2D+3D DNR, Built-in Microphone, PoE/DC12V, IP68, IK10, DI/DO, Built-in Analytics |

2026/9/17